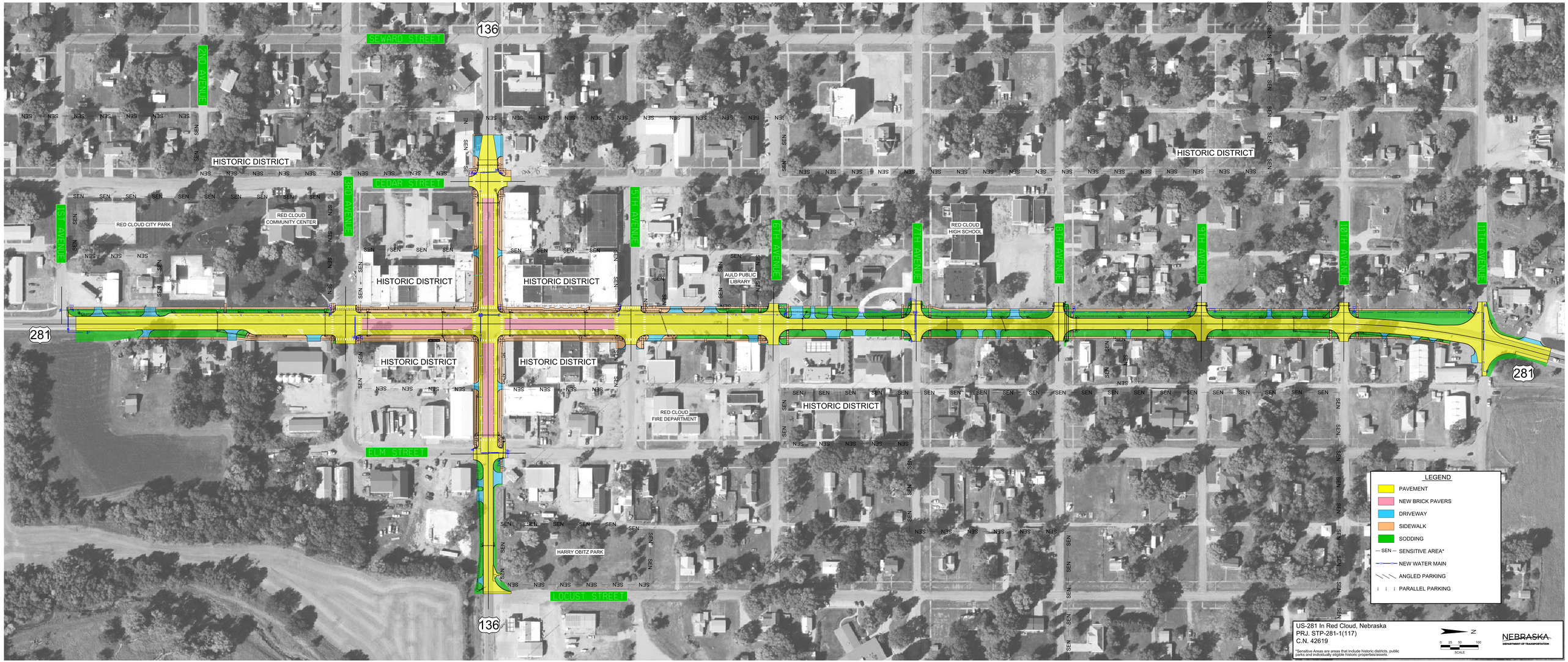
SEWARD STREET
136
2ND AVENUE
HISTORIC DISTRICT
CEDAR STREET
3RD AVENUE
1ST AVENUE
RED CLOUD CITY PARK
RED CLOUD
COMMUNITY CENTER
5TH AVENUE
6TH AVENUE
7TH AVENUE
8TH AVENUE
9TH AVENUE
10TH AVENUE
11TH AVENUE
RED CLOUD
HIGH SCHOOL
AULD PUBLIC
LIBRARY
281
RED CLOUD
FIRE DEPARTMENT
ELM STREET
HARRY OBITZ PARK
LOCUST STREET
SEN
LEGEND
PAVEMENT
NEW BRICK PAVERS
DRIVEWAY
SIDEWALK
SODDING
SENSITIVE AREA*
NEW WATER MAIN
ANGLED PARKING
PARALLEL PARKING
US-281 In Red Cloud, Nebraska
PRJ. STP-281-1(117)
C.N. 42619
*Sensitive Areas are areas that include historic districts, public parks and individually eligible historic properties/assets.
N
0 25 50 100
SCALE
NEBRASKA
DEPARTMENT OF TRANSPORTATION