



Areas where the Proposed Flood Elevation is Higher than FEMA's Base Flood Elevation.



Areas where the Proposed Flood Elevation is Lower than FEMA's Base Flood Elevation.

LEGEND

- MATCH LINE
- FEMA CROSS SECTIONS
- NDOR CROSS SECTIONS
- CURRENT FLOOD PLAIN
- PROPOSED FLOOD PLAN
- FEMA BASE FLOOD ELEVATION
- NDOR BASE FLOOD ELEVATION

Horizontal Data for this Project = NAVD88

Coordinate system for this Project = Nebraska State Plane

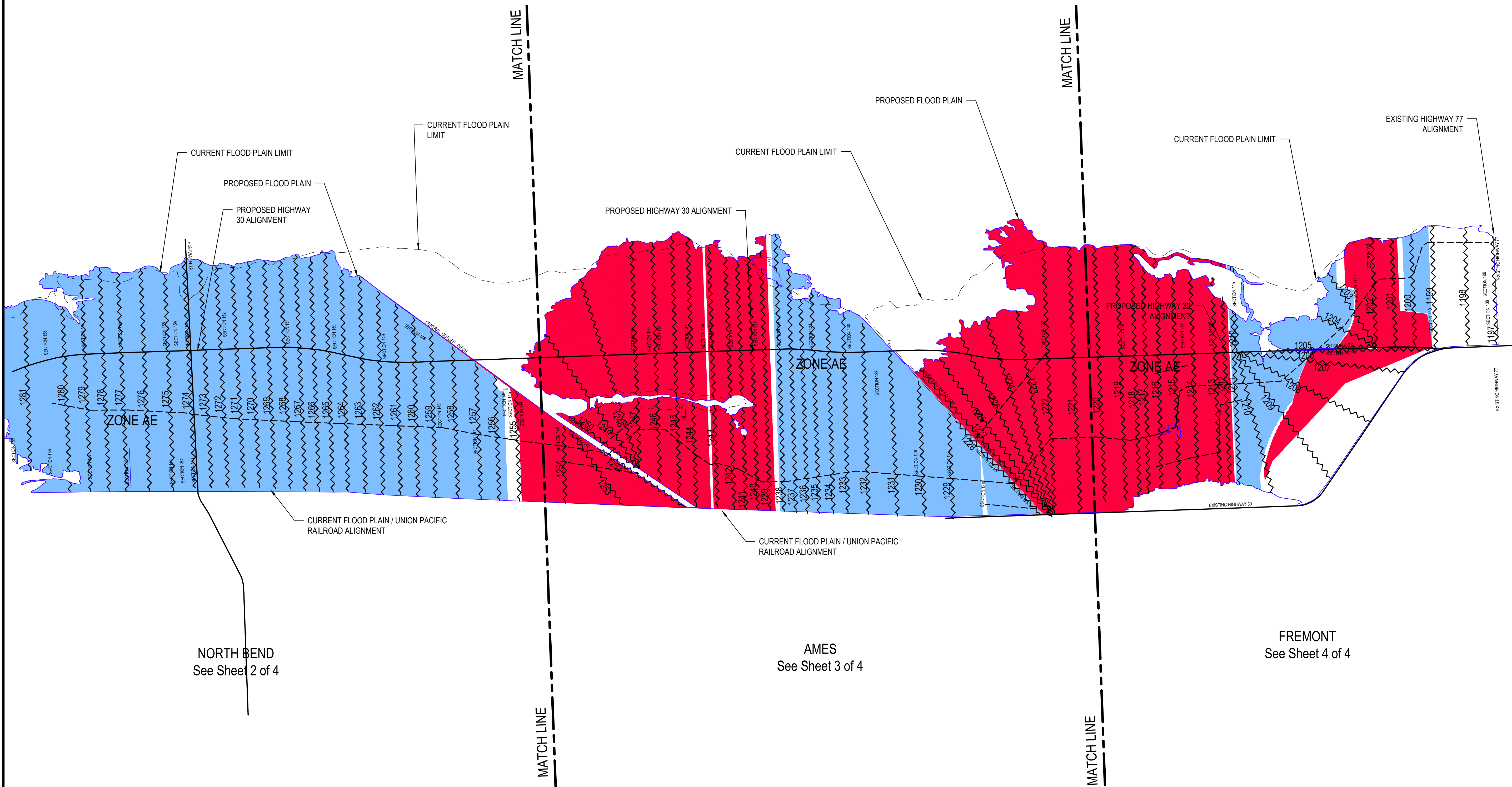
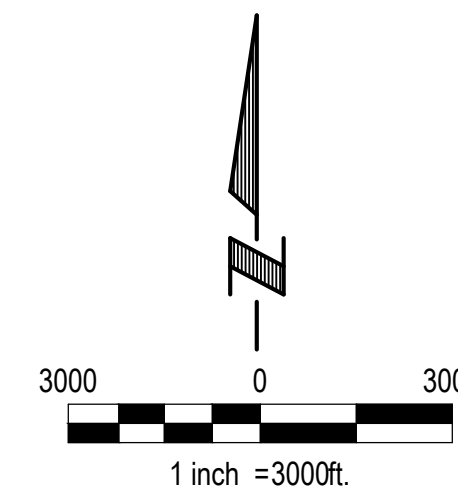

NORTH BEND
See Sheet 2 of 4

AMES
See Sheet 3 of 4

FREMONT
See Sheet 4 of 4

E & A CONSULTING GROUP, INC.
Engineering • Planning • Environmental & Field Services

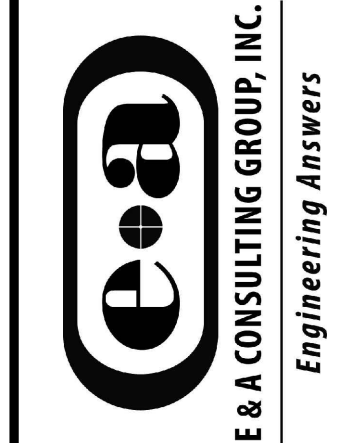

US HIGHWAY 30
ROGERS TO FREMONT, NEBRASKA

FLOOD PLAN

Revisions	
Date	Description
2/2/2017	

Proj No:	P2007.215.003
Date:	2/2/2017
Designed By:	PJG
Drawn By:	BLV
Scale:	1" = 3000'
Sheet:	1 of 4

Brae Williams 5/22/2017 7:48 AM K:\Projects\2007\215\003\General\Flood Plane Drawings\BFE.DIFF-000.dwg

10909 Mill Valley Road, Suite 100 • Omaha, NE 68154
Phone: 402.895.4700 • Fax: 402.895.3599
www.eaag.com

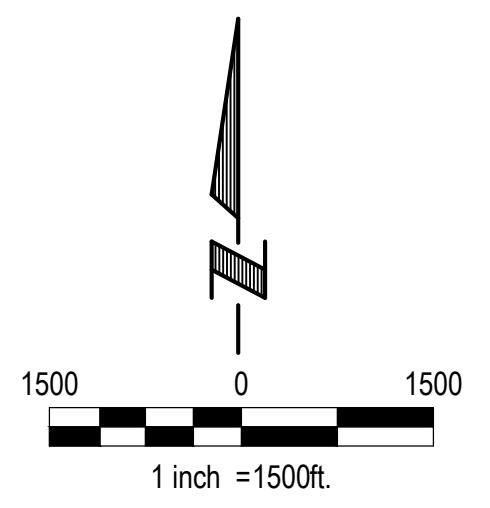
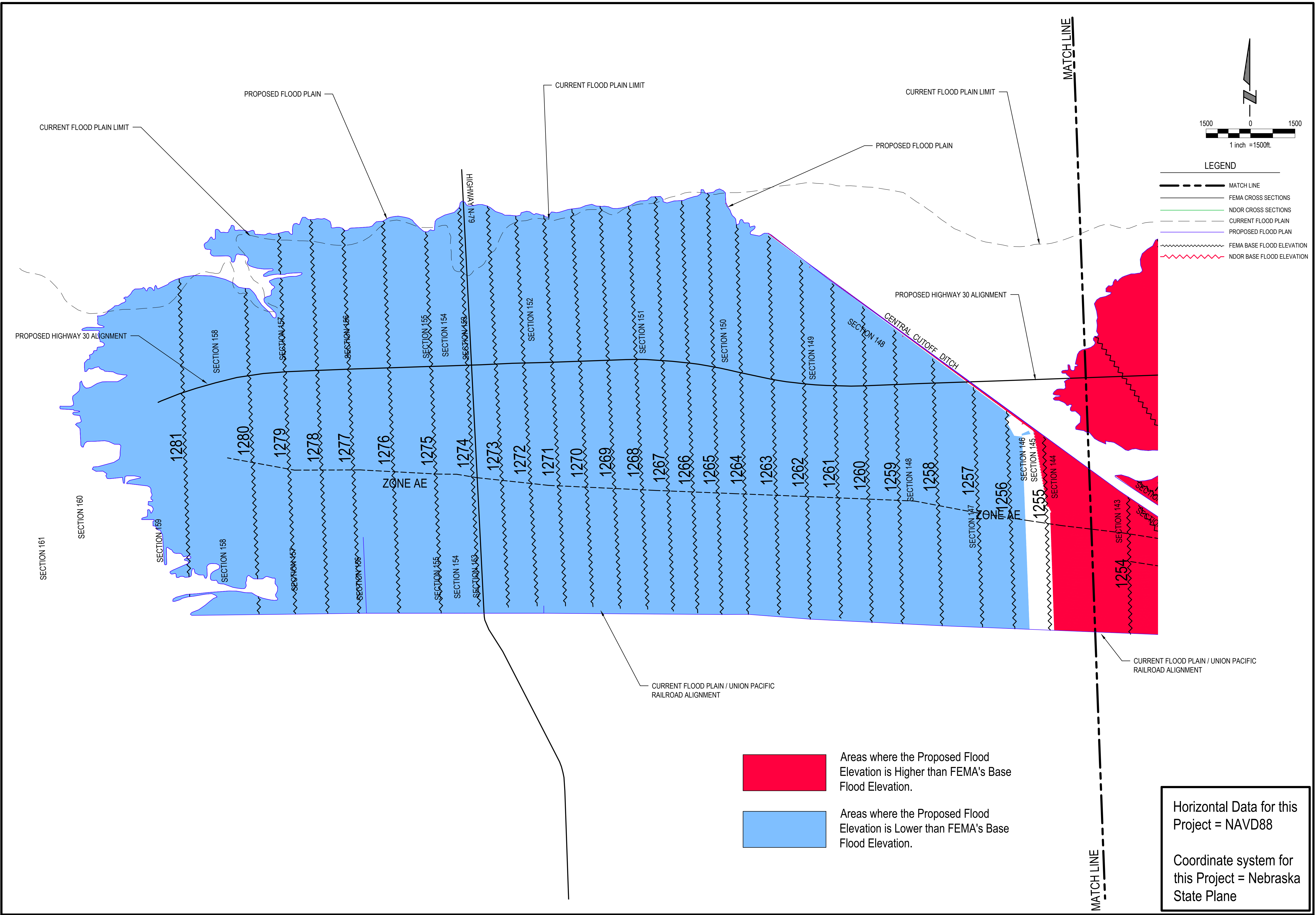

- LEGEND**
- MATCH LINE
 - FEMA CROSS SECTIONS
 - NDOR CROSS SECTIONS
 - CURRENT FLOOD PLAIN
 - PROPOSED FLOOD PLAN
 - FEMA BASE FLOOD ELEVATION
 - NDOR BASE FLOOD ELEVATION

- Areas where the Proposed Flood Elevation is Higher than FEMA's Base Flood Elevation.
- Areas where the Proposed Flood Elevation is Lower than FEMA's Base Flood Elevation.

Horizontal Data for this Project = NAVD88

Coordinate system for this Project = Nebraska State Plane

 <p>E & A CONSULTING GROUP, INC. Engineering • Planning • Environmental & Field Services</p>					
<p>US HIGHWAY 30 ROGERS TO FRENONT, NEBRASKA</p>					
<p>FLOOD PLAIN (NORTH BEND)</p>					
<p>Proj No: P2007.215.003</p> <p>Date: 2/2/2017</p> <p>Designed By: PJG</p> <p>Drawn By: BJW</p> <p>Scale: 1" = 1500'</p> <p>Sheet: 2 of 4</p>	<p>Revisions</p> <table border="1" style="width: 100%; border-collapse: collapse;"> <thead> <tr> <th style="width: 10%;">Date</th> <th style="width: 90%;">Description</th> </tr> </thead> <tbody> <tr> <td> </td> <td> </td> </tr> </tbody> </table> <p style="font-size: small; text-align: right;">K:\Projects\2007\215\01\General\Flood Plane Drawings\BDEF-000.dwg</p>	Date	Description		
Date	Description				
<p>Brian Williams 5/22/2017 7:48 AM</p>					

10909 Mill Valley Road, Suite 100 • Omaha, NE 68154
Phone: 402.895.4700 • Fax: 402.895.9399
www.eaag.com

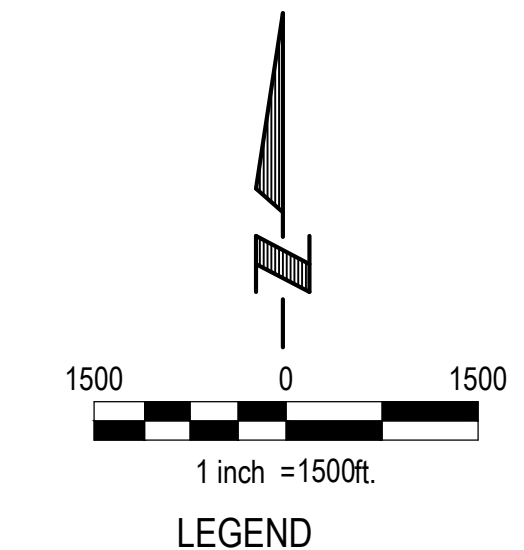
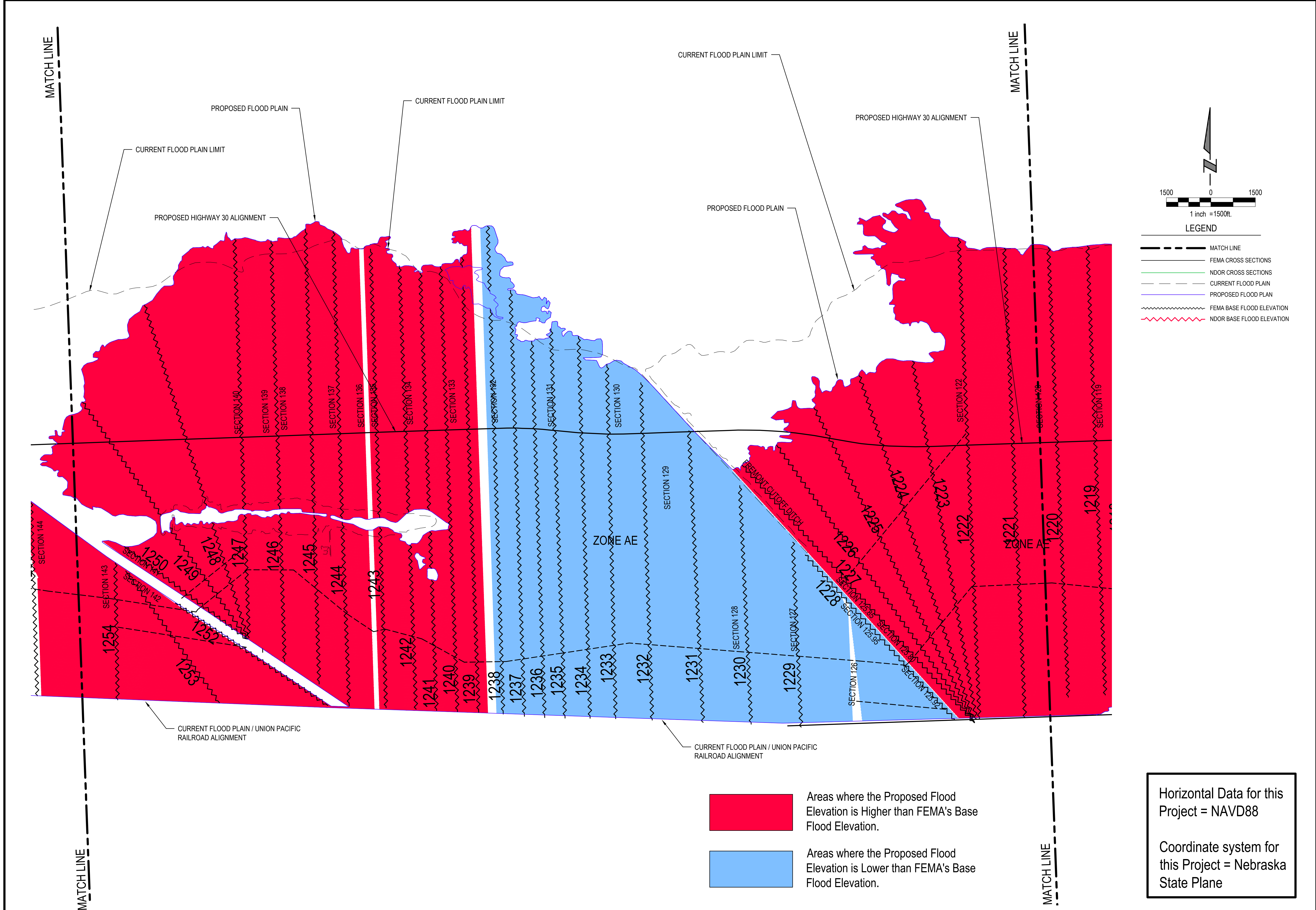

- LEGEND**
- MATCH LINE
 - FEMA CROSS SECTIONS
 - NDOR CROSS SECTIONS
 - - - CURRENT FLOOD PLAIN
 - PROPOSED FLOOD PLAN
 - ~ FEMA BASE FLOOD ELEVATION
 - ~ NDOR BASE FLOOD ELEVATION

- Areas where the Proposed Flood Elevation is Higher than FEMA's Base Flood Elevation.
- Areas where the Proposed Flood Elevation is Lower than FEMA's Base Flood Elevation.

Horizontal Data for this Project = NAVD88

Coordinate system for this Project = Nebraska State Plane

E & A CONSULTING GROUP, INC. Engineering • Planning • Environmental & Field Services					
 E & A CONSULTING GROUP, INC. <i>Engineering Answers</i>					
US HIGHWAY 30 ROGERS TO FREMONT, NEBRASKA					
FLOOD PLAIN (AMES)					
Proj No: P2007.215.003 Date: 2/2/2017 Designed By: PJG Drawn By: BJW Scale: 1" = 1500' Sheet: 3 of 4	Revisions <table border="1" style="width: 100%; border-collapse: collapse;"> <thead> <tr> <th style="width: 10%;">Date</th> <th style="width: 90%;">Description</th> </tr> </thead> <tbody> <tr> <td> </td> <td> </td> </tr> </tbody> </table>	Date	Description		
Date	Description				
Brad Williams 5/22/2017 7:48 AM K:\Projects\2007\215\01\General\Flood Plane Drawings\BFE.DWF-000.dwg					

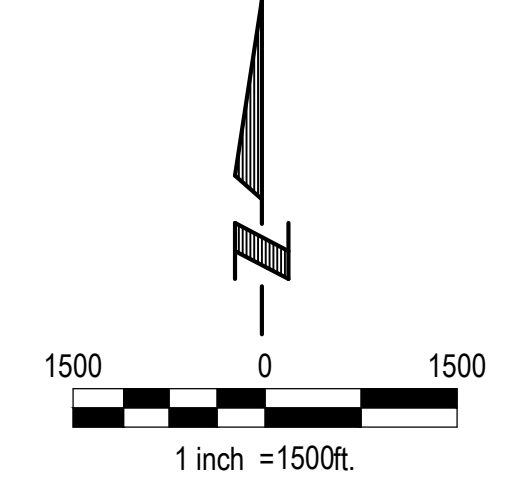
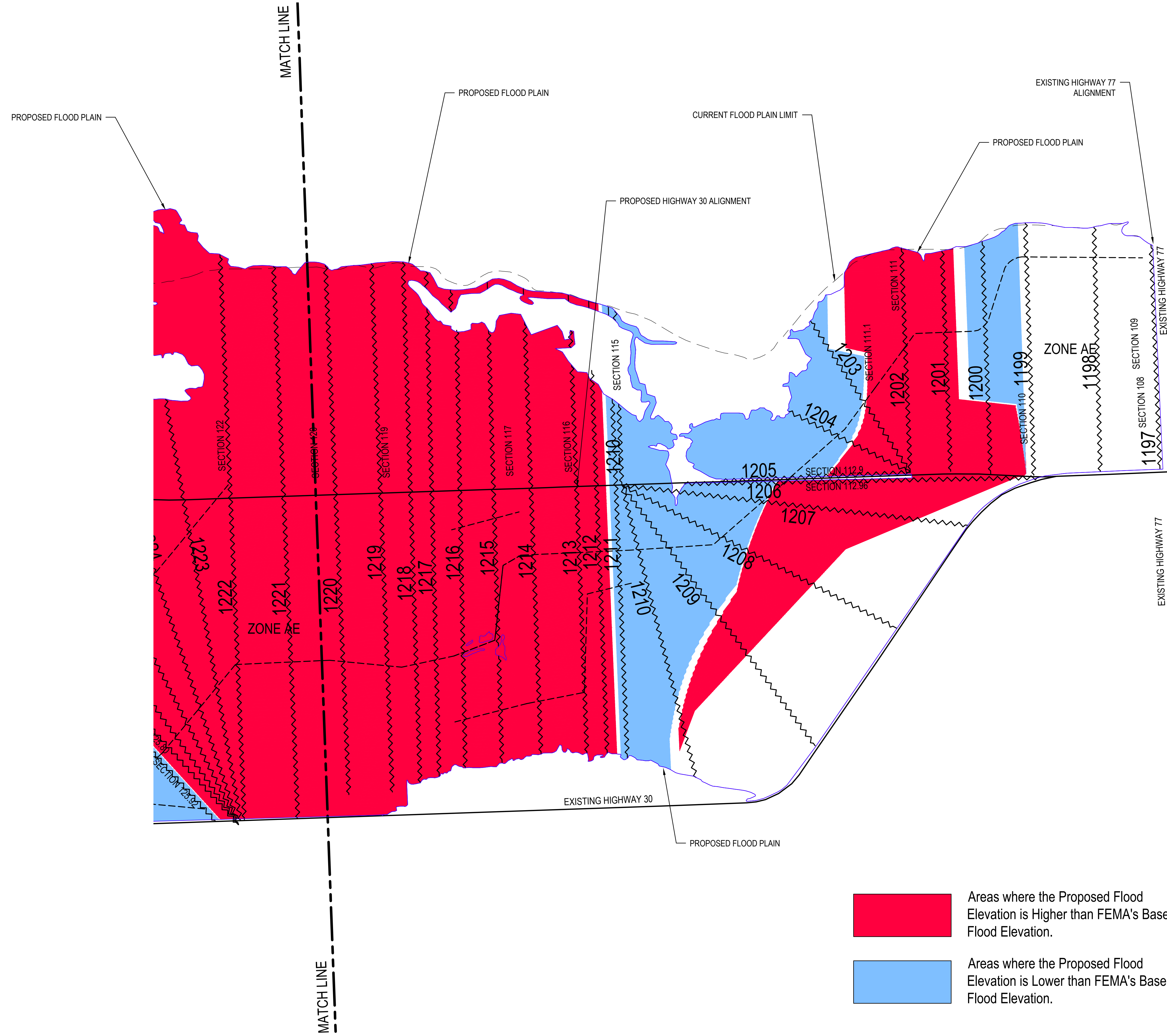

LEGEND

- MATCH LINE
- FEMA CROSS SECTIONS
- NDOR CROSS SECTIONS
- CURRENT FLOOD PLAIN
- PROPOSED FLOOD PLAIN
- FEMA BASE FLOOD ELEVATION
- NDOR BASE FLOOD ELEVATION

- Areas where the Proposed Flood Elevation is Higher than FEMA's Base Flood Elevation.
- Areas where the Proposed Flood Elevation is Lower than FEMA's Base Flood Elevation.

Horizontal Data for this Project = NAVD88

Coordinate system for this Project = Nebraska State Plane



Revisions	Date	Description

Proj No:	P2007.215.003
Date:	2/2/2017
Designed By:	PJG
Drawn By:	BJV
Scale:	1" = 1500'
Sheet:	4 of 4