
Legend
N
Resurface Pavement
New Bridge
New Sidewalk
Park
PRELIMINARY PLAN
NOT FINAL - SUBJECT TO CHANGE
Mulberry Ave
Granville Ave
JOHNNY'S WELDING
77
BNSF Railway
FARMERS COOPERATIVE
CLAUSEN & SONS DIRT WORK
HULS BODY SHOP
Beaver Ave
Milliken Ave
Nichols Ave
Green Ave
Tait Ave
Grable Ave
ROLLA RENA
BIGGS
S Main St
VETERANS MEMORIAL PARK
Veterans Memorial Trail
Big Blue River
CHAUTAUQUA PARK
Big Blue Trail
Pioneer Trail
Caldwell St
US-77, In Beatrice
NH-77-1(138); CN 13569
U.S.Department of Transportation
Federal Highway Administration
NEBRASKA
Good Life. Great Journey.
DEPARTMENT OF TRANSPORTATION

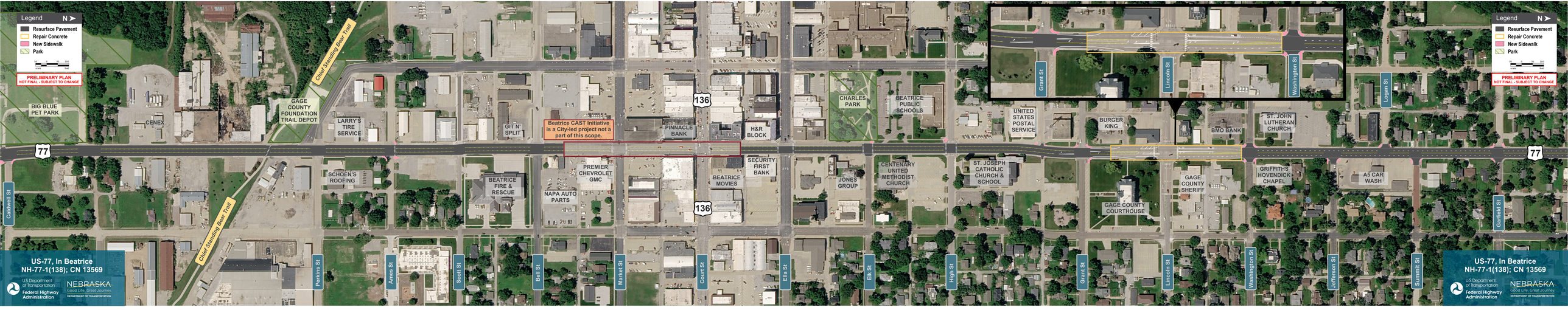
Legend
N
Resurface Pavement
Repair Concrete
New Sidewalk
Park
PRELIMINARY PLAN
NOT FINAL - SUBJECT TO CHANGE
BIG BLUE PET PARK
CENEX
GAGE COUNTY FOUNDATION TRAIL DEPOT
Chief Standing Bear Trail
LARRY'S TIRE SERVICE
GIT N' SPLIT
Beatrice CAST Initiative is a City-led project not a part of this scope.
PINNACLE BANK
H&R BLOCK
CHARLES PARK
BEATRICE PUBLIC SCHOOLS
UNITED STATES POSTAL SERVICE
BURGER KING
BMO BANK
ST. JOHN LUTHERAN CHURCH
Logan St
77
136
SCHOEN'S ROOFING
BEATRICE FIRE & RESCUE
PREMIER CHEVROLET GMC
NAPA AUTO PARTS
BEATRICE MOVIES
SECURITY FIRST BANK
JONES GROUP
CENTENARY UNITED METHODIST CHURCH
ST. JOSEPH CATHOLIC CHURCH & SCHOOL
GAGE COUNTY COURTHOUSE
GAGE COUNTY SHERIFF
GRIFFITHS HOVENDICK CHAPEL
A5 CAR WASH
Grant St
Lincoln St
Washington St
Cabanet St
Garfield St
Parkins St
Ames St
Scott St
Bell St
Market St
Court St
Elia St
Elk St
High St
Grant St
Lincoln St
Washington St
Jefferson St
Summit St
US-77, In Beatrice
NH-77-1(138); CN 13569
U.S.Department of Transportation
Federal Highway Administration
NEBRASKA
Good Life. Great Journey
DEPARTMENT OF TRANSPORTATION


Legend
N
Resurface Pavement
New Sidewalk
PRELIMINARY PLAN
NOT FINAL - SUBJECT TO CHANGE
HEARTLAND FLATS
Homestead Trail
Hoyt St
STATE FARM INSURANCE
RUNZA
SUBWAY
TACO JOHN'S
7 BREW
CENEX
Tonka Dr
O'REILLY AUTO PARTS
VICTORIAN INN
Indian Creek
BLUE VALLEY COMMUNITY ACTION
INDIAN CREEK MALL
ARBY'S
Industrial Row
SECURITY FIRST BANK
SCOOTER'S COFFEE
SUPER WASH
Sargent St
77
ROEHR'S MACHINERY
DOMINO'S PIZZA
T.O. HAAS
WOODY BROS REALTY
SPECIALITY AUTO TECH
PLAYA AZUL
BEATRICE ANIMAL HOSPITAL
DOLLAR GENERAL
HAMM GLASS
AUTOZONE AUTO PARTS
SONIC
LAMPTON WELDING SUPPLY
RYAN WADE
PIZZA HUT
COW CAMP COFFEE & BBQ
GO CAR WASH
MCDONALD'S
JIMMY JOHN'S
KFC
Arthur St
Jackson St
Monroe St
Irving St
Dorsey St
Indian Creek
US-77, In Beatrice
NH-77-1(138); CN 13569
U.S. Department of Transportation
Federal Highway Administration
NEBRASKA
Good Life. Great Journey.
DEPARTMENT OF TRANSPORTATION