

US-275 Expressway Progress Update

NEBRASKA

Good Life. Great Journey.

DEPARTMENT OF TRANSPORTATION

Construction Overview

- Most of the construction area is a 2+2 approach utilizing existing lanes
- Bypass around Scribner is all new lanes
- New Urban Transition Sections on each end of West Point
- No construction in West Point

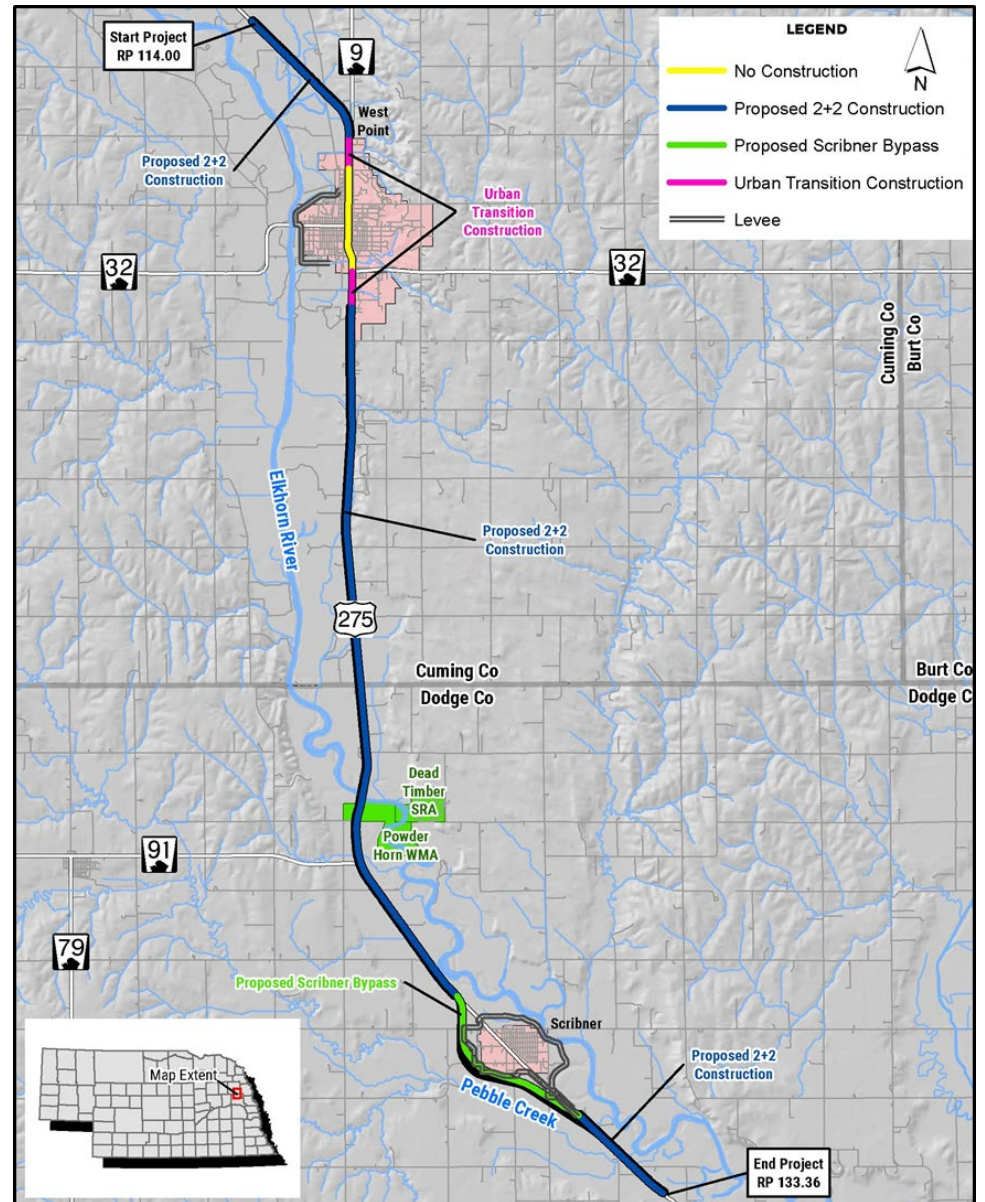

Project Areas

- Four separate projects
- West Point N&S
- West Point South
- Scribner North
- Scribner N&S

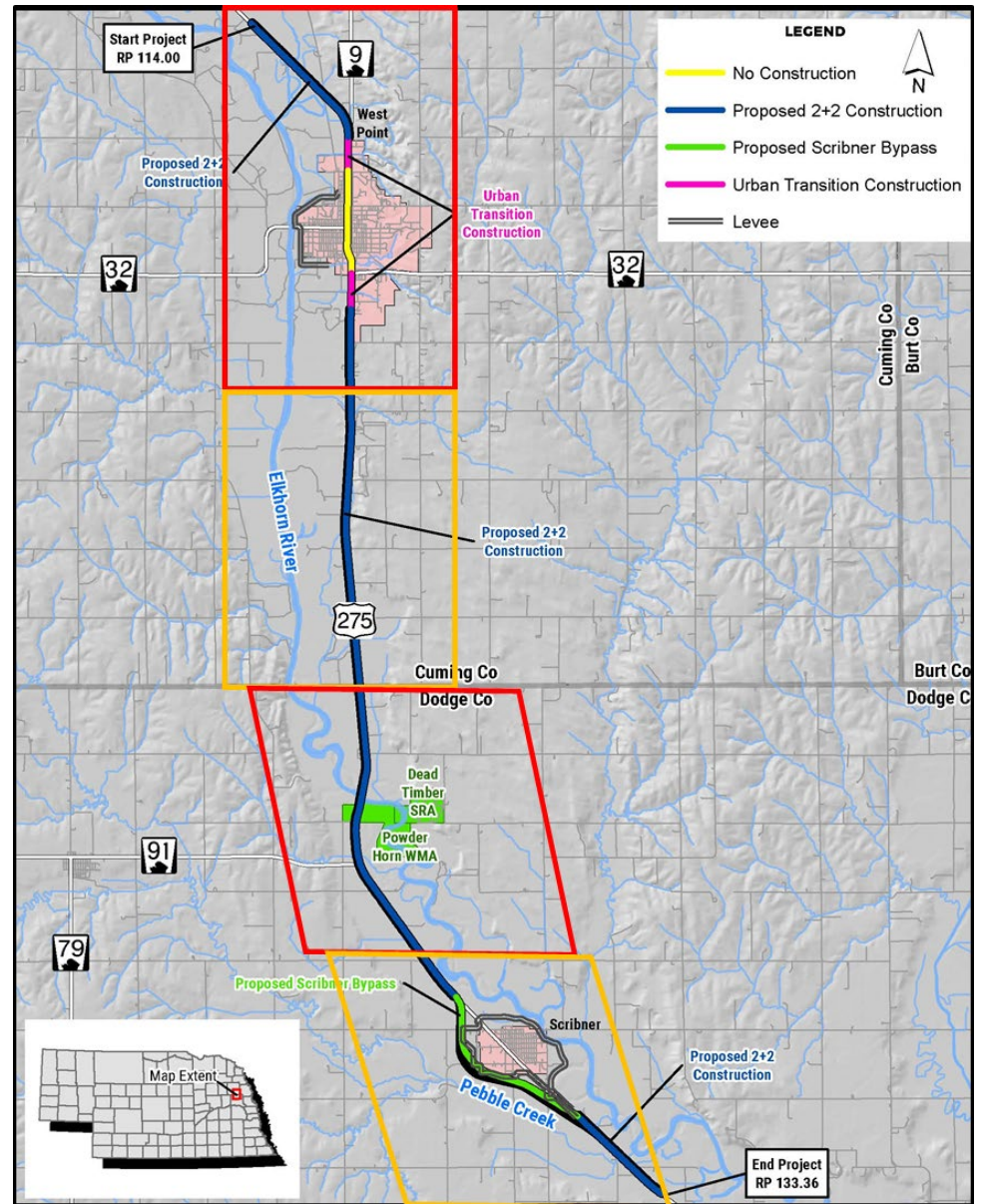

Wetland Mitigation Sites

- Two separate sites to meet environmental commitments
- Let as two separate contracts

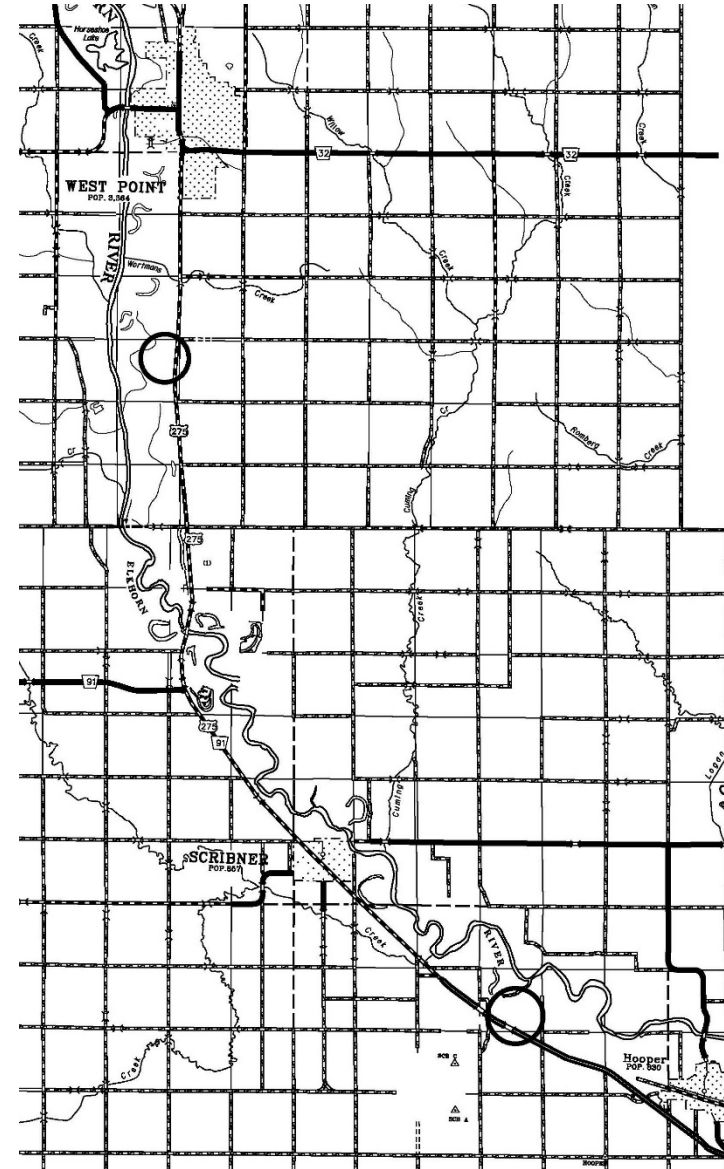

Wetland Vegetation



Both sites are complete and well vegetated.

North Projects

- All three projects were awarded to Koss Construction Company
- Work began on West Point North and South and Scribner North in July of 2021
- Work began on West Point South in June of 2022

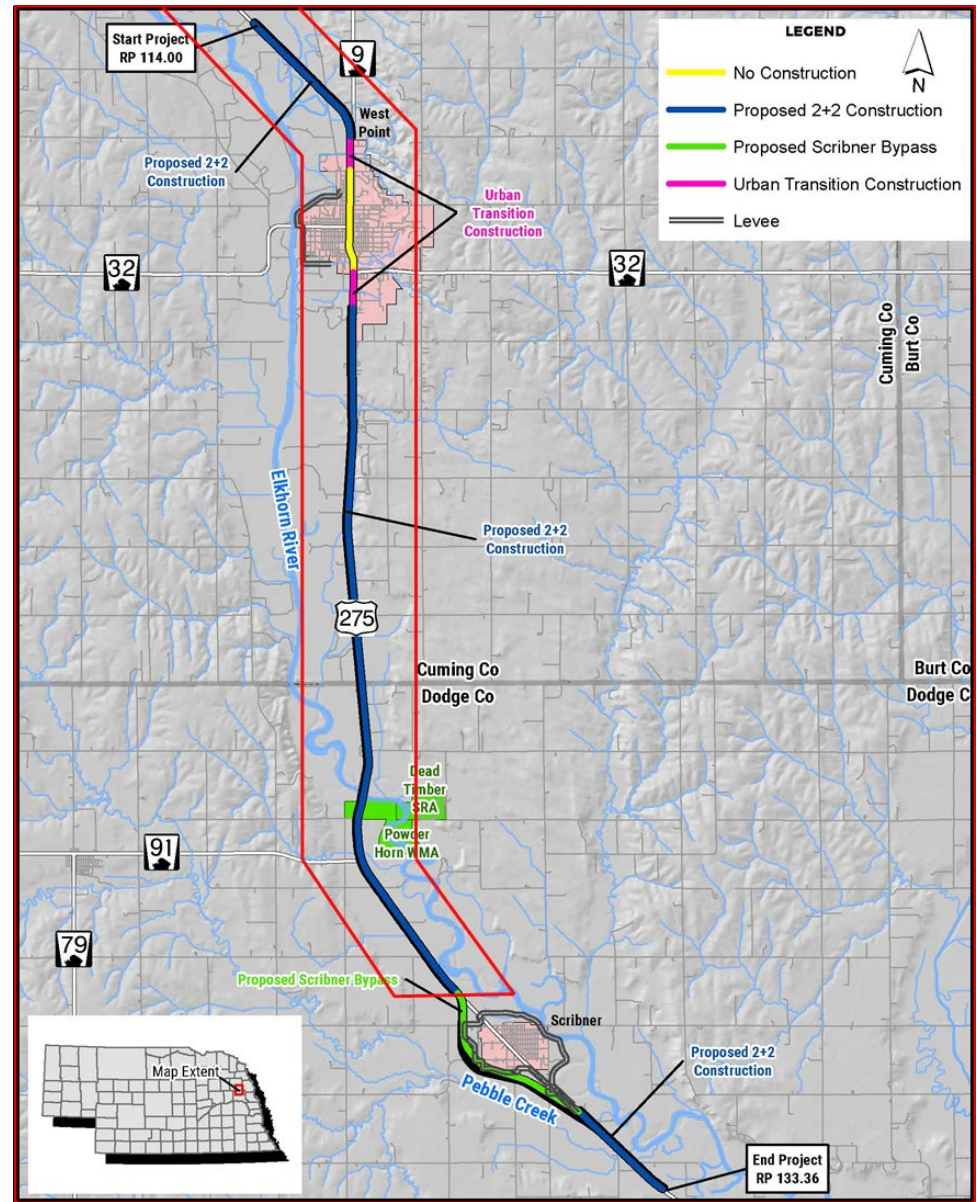

Grading and Culverts

- Grading on all three projects is over 90% complete
- First phase of the culverts under the roadway is complete other than a few median drains



Bridges

- Bridge North of West Point is complete except for the rail



Bridges North of Hwy 91



- Decks scheduled to be poured in the next month

Paving

- Poured some temporary pavement in a few locations
- Began the mainline paving recently



Moving Forward

- Contractor plans to finish paving north of West Point, switch traffic, and work on the bridge and culverts through the winter
- Also plan to continue work on concrete paving south of West Point as weather permits
- There is a possibility that the contractor will be able to place some asphalt on the existing lanes yet this year



Scribner North and South

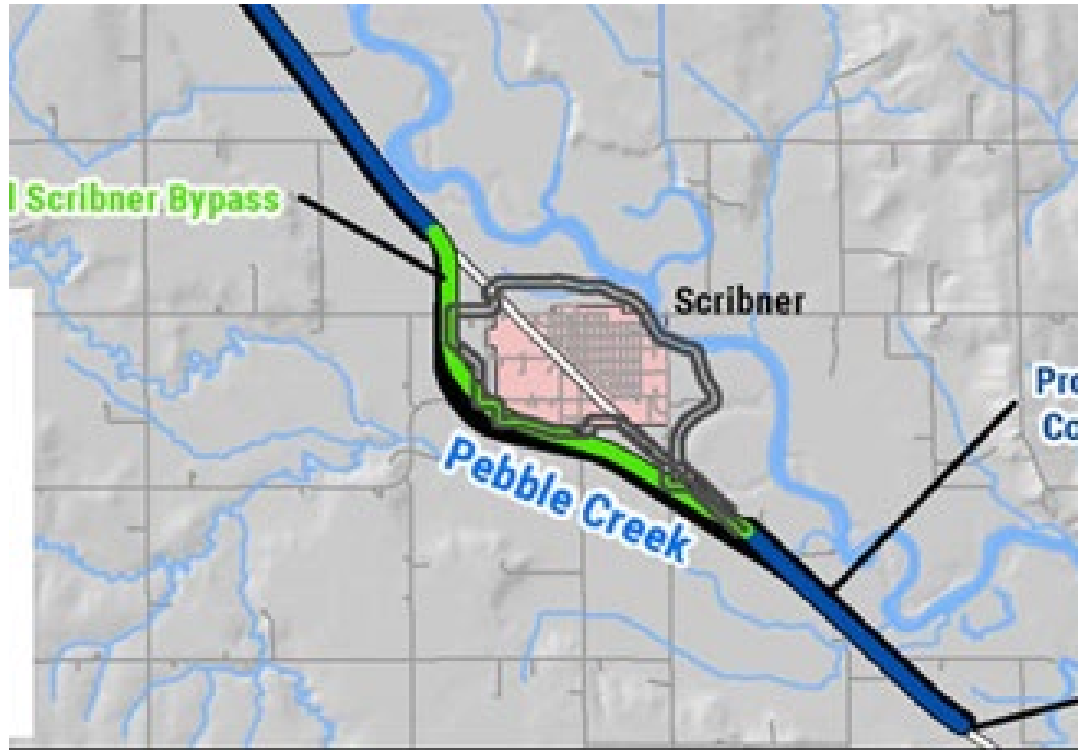

- Work Being Performed by Graham Construction, Inc.
- Work began in March of 2022

Grading and Culverts

- Around 40% of the grading is complete
- Grading includes reconstruction of part of the levee system around Scribner
- First phase of the culverts have been completed south of the Bypass



Bridges

- Three bridges on this project
- Contractor has done some work on all three
- Can continue work on bridges through the winter



Moving Forward

- Contractor continues to work on bridges, culverts, and grading
- Plan to begin concrete paving in early November



Questions?

Rob Davis, PE

District Construction Engineer

rob.davis@nebraska.gov

