Federal Aid Project Requests

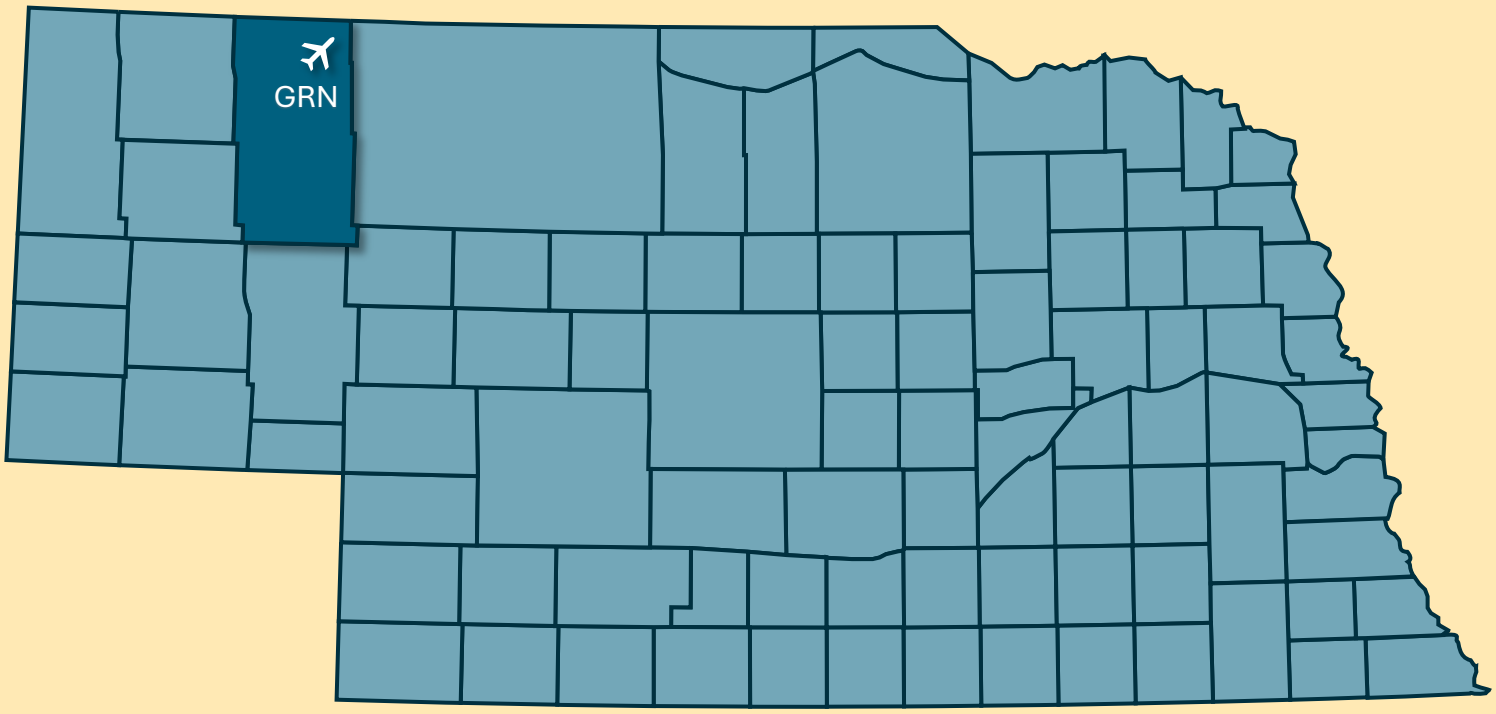

1 PUBLIC-USE AIRPORT REQUESTED FEDERAL AID PROJECTS BE APPROVED.

✈ Gordon (GRN)

NEBRASKA AERONAUTICS COMMISSION

December 4, 2026

Federal Aid Project Requests

Airport		Scope	Total	Potential Funding Source
Gordon	1	M02 Runway 11 As-Built ADIP-AGIS	$33,488	IIJA
	2	R04 Runway 11/29 Reconstruction *Tabled during August Commission Meeting	$1,746,200	Non-Primary Entitlement & State Apportionment
		Gordon Total:	**$1,779,688**	
Norfolk	3	M03 Relocate ASOS *Tabled during August Commission Meeting		Withdrawn
		Total:	**$0**	
		Total Amount Requested:	**$1,779,688**	

We recommend approval to forward these requests to the FAA for consideration of future funding.

Anna Lannin

Anna Lannin, P.E.
Engineering Division Manager

Federal Aid Project Requests

AIRPORT FACILITY DATA

AIRPORT: Gordon Municipal Airport (GRN)

LOCATION: Gordon

RUNWAY DESIGN CODE (RDC) Runway 4/22: B-II
Runway 11/29: B-I

BASED AIRCRAFT: 6

AIRPORT COMPLIANCE & INFRASTRUCTURE STATUS

ZONING: Meets NDA Standard.

OBSTRUCTION/SAFETY:
Last Inspection Date: 8/19/26
3 Year License Issued

PAVEMENT MAINTENANCE:
Pavement maintenance done on a regular basis.
Pavement condition, 2026 PCI:
Runways: Very Poor to Satisfactory
Taxiways: Satisfactory to Good
Aprons: Good

AIRPORT AUTHORITY MEETING:

Meetings are held on the 1st Thursday of the month.

LAST PROJECT

Project No. 3-31-0031-014 RWY 4/22 PAPI Replacement and REIL Installation: financial closure
Project No. 3-31-0031-015-016 ALP: AGIS complete, ALP and Narrative Report in process
Project No. 3-31-0031-017/018 RWY 4/22 Seal Coat: Final Inspection on 8/7/2026, waiting final construction documents.

PROJECT REQUESTS*

CODE	PROJECT SCOPE & POTENTIAL FUNDING SOURCE	TOTAL
M02	Runway 11 As-Built ADIP-AGIS	$33,488
	IIJA	
R04	Runway 11/29 Reconstruction	$1,746,200
	Non-Primary Entitlement & State Apportionment	
	**Tabled during August Commission Meeting*	
	Note: the project was mis-coded as R02 for the August meeting.	
	TOTAL AMOUNT REQUESTED:	**$1,779,688**

Refer to each ACIP Data Sheet for detailed project information.

M02

Federal Aviation Administration
U. S. Department of Transportation

Capital Improvement Program (CIP) Data Sheet

See the instructions section for information on completing this FAA Central Region form.

Airport Name, LOCID, City, State:	Gordon Municipal Airport, GRN, Gordon, Nebraska			
AIP Project Type:	Runway 11 As-Built ADIP-AGIS			
Local Priority:	2 - High	**Federal Share:**	$	30,139
Federal FY Requested:	2027	**State Share:**	$	669
		Local Share:	$	2,680
		Total Project Cost:	$	33488

Provide detailed project scope and justification below. You must attach on a *separate* sheet or PDF a sketch/drawing that clearly depicts the scope of the project.

The Runway 11 threshold was permanently relocated 70 feet using local funds during a recent seal coat and marking project to avoid existing obstructions in order to keep Runway 11/29 open. The FAA ADIP-AGIS data will need to be updated to reflect this change in threshold location and runway length. For this project, we will utilize the existing 2024 imagery and associated survey data previously collected for the Gordon Municipal Airport ALP/AGIS project. In addition, we will acquire limited as-built-only imagery of the airfield to document the relocated Runway 11 threshold location and associated pavement markings. Runway 11/29 is visual-only, and no changes to the runway pavement surface or runway profile are anticipated.

Sponsor Signature Block

Signature:		**Date:**	10/21/2026
Printed Name:	Scott Fleming	**Title:**	City Manager
Phone Number:	308-282-0837	**Email:**	flemings@gordon-ne.us

GORDON MUNICIPAL AIRPORT
GORDON, NEBRASKA

RUNWAY 11/29 AS-BUILT ADIP-AGIS
PROJECT SKETCH

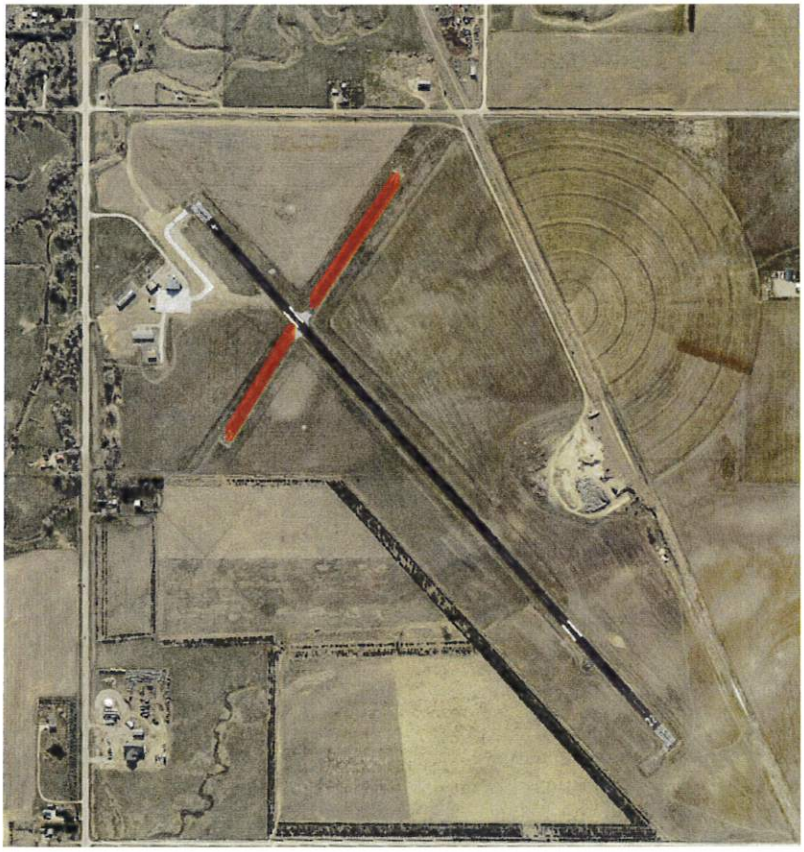

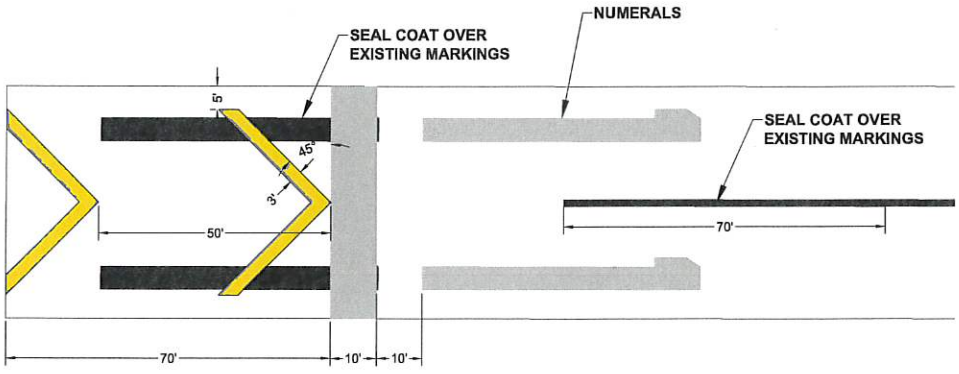

RUNWAY 11 MARKING LAYOUT

R04

Federal Aviation Administration
U. S. Department of Transportation

Capital Improvement Program (CIP) Data Sheet

See the instructions section for information on completing this FAA Central Region form.

Airport Name, LOCID, City, State:	Gordon Municipal Airport, GRN, Gordon, Nebraska			
AIP Project Type:	Runway 11/29 Reconstruction (Design Only)			
Local Priority:	3 -Medium	**Federal Share:**	$	221,850
Federal FY Requested:	2027	**State Share:**	$	4,930
		Local Share:	$	19,720
		Total Project Cost:	$	246500

Provide detailed project scope and justification below. You must attach on a *separate* sheet or PDF a sketch/drawing that clearly depicts the scope of the project.

Runway 11/29 Reconstruction (Design Only) - including environmental, easement and land acquisition services (if applicable).

Sponsor Signature Block

Signature:		**Date:**	02/24/2026
Printed Name:	Scott Fleming	**Title:**	City Manager
Phone Number:	308-282-0837	**Email:**	flemings@gordon-ne.us

R04

Federal Aviation Administration
U. S. Department of Transportation

Capital Improvement Program (CIP) Data Sheet

See the instructions section for information on completing this FAA Central Region form.

Airport Name, LOCID, City, State:	Gordon Municipal Airport, GRN, Gordon, Nebraska			
AIP Project Type:	Runway 11/29 Reconstruction (Bidding and Construction)			
Local Priority:	3 -Medium	**Federal Share:**	$	1,350,000
Federal FY Requested:	2030	**State Share:**	$	30,000
		Local Share:	$	120,000
		Total Project Cost:	$	1500000

Provide detailed project scope and justification below. You must attach on a *separate* sheet or PDF a sketch/drawing that clearly depicts the scope of the project.

Runway 11/29 Reconstruction (Bidding and Construction) - anticipated to include full depth pavement reclamation, Hot Mix Asphalt overlay, runway widening to 60 feet, new pavement markings, and new LED edge lighting.

Sponsor Signature Block

Signature:		**Date:**	04/27/2026
Printed Name:	Scott Fleming	**Title:**	City Manager
Phone Number:	308-282-0837	**Email:**	flemings@gordon-ne.us

Opinion of Probable Costs
Gordon Municipal Airport
Gordon, Nebraska
KLJ #, AIP #
Reconstruct Runway 11/29 (60' Wide)

Schedule 1 - General Construction

Base Bid **Reconstruct Runway 11/29**

Spec #	Item	Description	Quantity	Unit	Unit Price	Total
C-105	1	Mobilization	1	L.S.	$ 113,000.00	$ 113,000.00
C-105	2	Staging/Storage Area	1	L.S.	$ 5,000.00	$ 5,000.00
Local	3	Engineer Field Office	1	L.S.	10,000.00	$ 10,000.00
Local	4	Airside Traffic Control	1	L.S.	8,000.00	$ 8,000.00
Local	5	Contractor Survey	1	L.S.	25,000.00	$ 25,000.00
Plan Notes	6	In-Place Recycling of Bituminous Pavement and Aggregate Base Course	12,683	S.Y.	12.00	$ 152,200.00
P-152	7	Unclassified Excavation	620	C.Y.	15.00	$ 9,300.00
Local	8	Water	50	M Gal	30.00	$ 1,500.00
P-208	9	Geotextile Fabric	2,800	C.Y.	4.00	$ 11,200.00
P-209	10	Aggregate Base Course	1,630	C.Y.	100.00	$ 163,000.00
NDOT	11	HMA Surface / Base Course	2,540	Ton	200.00	$ 508,000.00
P-603	12	Bituminous Tack Coat	2,300	Gal.	5.00	$ 11,500.00
P-620	13	Temporary Runway and Taxiway Marking	5,000	S.F.	2.00	$ 10,000.00
P-620	14	Permanent Runway and Taxiway Marking	5,000	S.F.	2.50	$ 12,500.00
T-901	15	Seeding	3	Acre	3,000.00	$ 9,000.00
T-905	16	Topsoiling (Obtained On-Site)	1,480	C.Y.	5.00	$ 7,400.00
T-908	17	Mulching	3	Acre	2,500.00	$ 7,500.00
L-108	18	#8 AWG, 5kV, L-824 Type C Cable, Installed in Trench, Duct Bank, or Conduit	7,800	L.F.	2.00	$ 15,600.00
L-108	19	#6 AWG, Solid, Bare Counterpoise Wire, Installed in Trench, Above the Duct Bank or Conduit, Including Ground Rods and Ground Connectors	4,850	L.F.	2.00	$ 9,700.00
L-108	20	Cable Plowing (Counterpoise Only)	4,600	L.F.	2.00	$ 9,200.00
L-110	21	Non-Encased Electrical Conduit, 2"	4,600	L.F.	10.00	$ 46,000.00
L-110	22	Sand-Encased Electrical Duct Bank, 2x2x2"	240	L.F.	25.00	$ 6,000.00
Plan Notes	23	Install New L-861(L) Medium Intensity Runway Edge Light (Base Mounted)	24	Ea.	1,400.00	$ 33,600.00
Plan Notes	24	Install New L-861(E) Medium Intensity Threshold Edge Light (Base Mounted)	12	Ea.	1,400.00	$ 16,800.00
Plan Notes	25	Install New L-858(L) Lighted Sign	2	Ea.	5,000.00	$ 10,000.00
Plan Notes	26	L-867B Base Can w/ Solid Cover	8	Ea.	1,000.00	$ 8,000.00
Plan Notes	27	Junction Box	4	Ea.	1,000.00	$ 4,000.00
Plan Notes	28	Existing Equipment Removal	1	L.S.	15,000.00	$ 15,000.00
					Base Bid - Total Estimated Cost	**$ 1,238,000.00**

Supplemental Costs	
Administration (Added - not part of Engineering Contract)	$ 2,000.00
Bidding, Construction Observation, Testing, and Administration	250,000.00
FAA Project Closeout Report	10,000.00
Total Estimated Supplemental Costs	**$ 262,000.00**

Opinion of Probable Costs	
Estimated Cost	**$ 1,500,000.00**