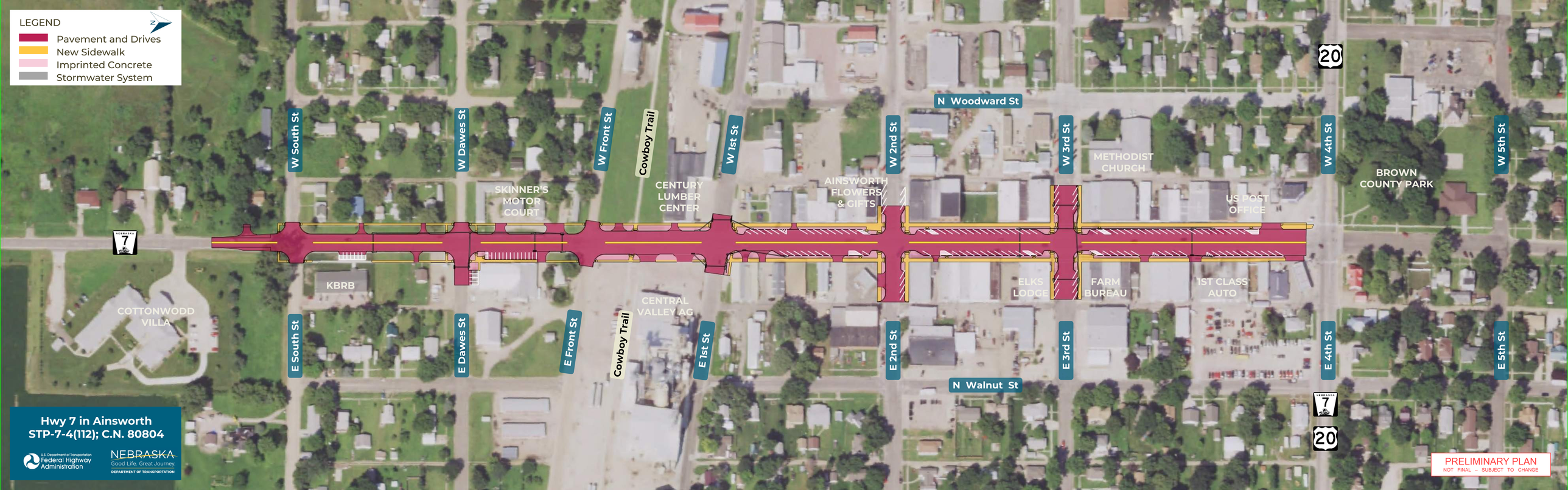
LEGEND
Pavement and Drives
New Sidewalk
Imprinted Concrete
Stormwater System
N
W South St
W Dawes St
W Front St
Cowboy Trail
W 1st St
W 2nd St
W 3rd St
W 4th St
W 5th St
N Woodward St
SKINNER'S MOTOR COURT
CENTURY LUMBER CENTER
AINSWORTH FLOWERS & GIFTS
METHODIST CHURCH
US POST OFFICE
BROWN COUNTY PARK
KBRB
COTTONWOOD VILLA
CENTRAL VALLEY AG
ELKS LODGE
FARM BUREAU
1ST CLASS AUTO
E South St
E Dawes St
E Front St
Cowboy Trail
E 1st St
E 2nd St
E 3rd St
E 4th St
E 5th St
N Walnut St
7
20
Hwy 7 in Ainsworth
STP-7-4(112); C.N. 80804
U.S. Department of Transportation
Federal Highway Administration
NEBRASKA
Good Life. Great Journey.
DEPARTMENT OF TRANSPORTATION
PRELIMINARY PLAN
NOT FINAL – SUBJECT TO CHANGE