Elkhorn River East

NH-4-7(124); C.N. 22656

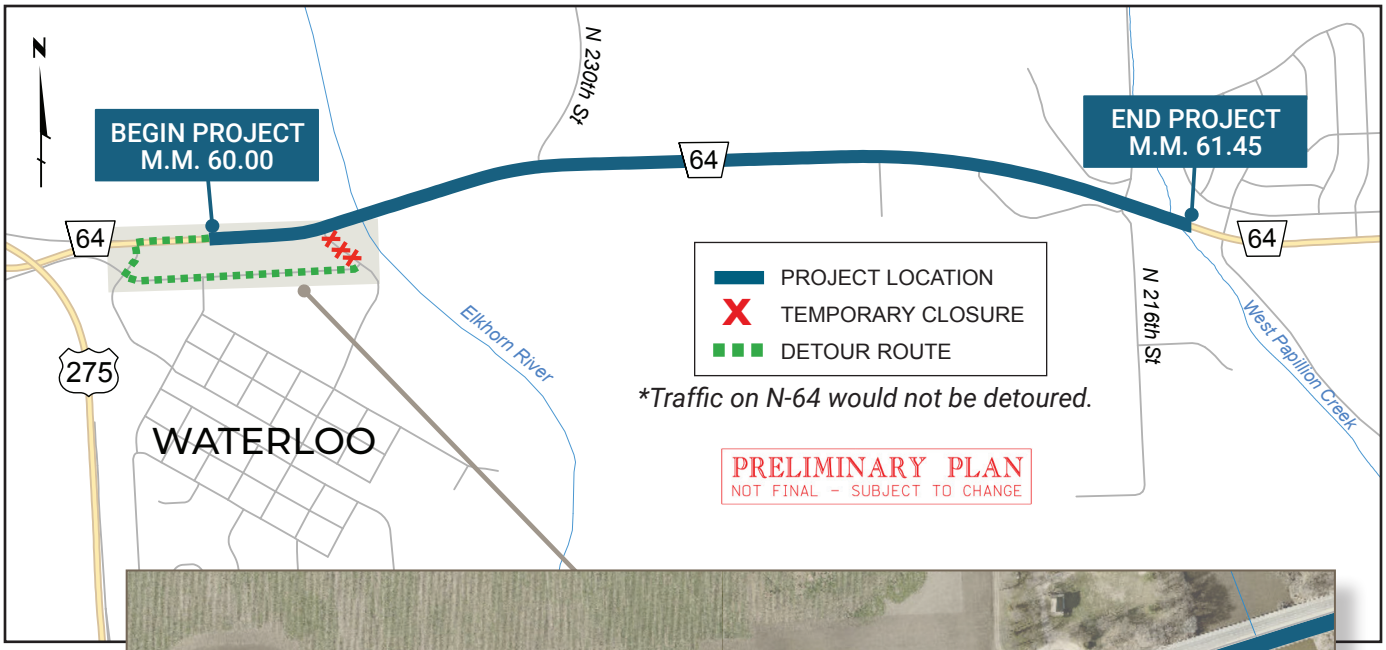

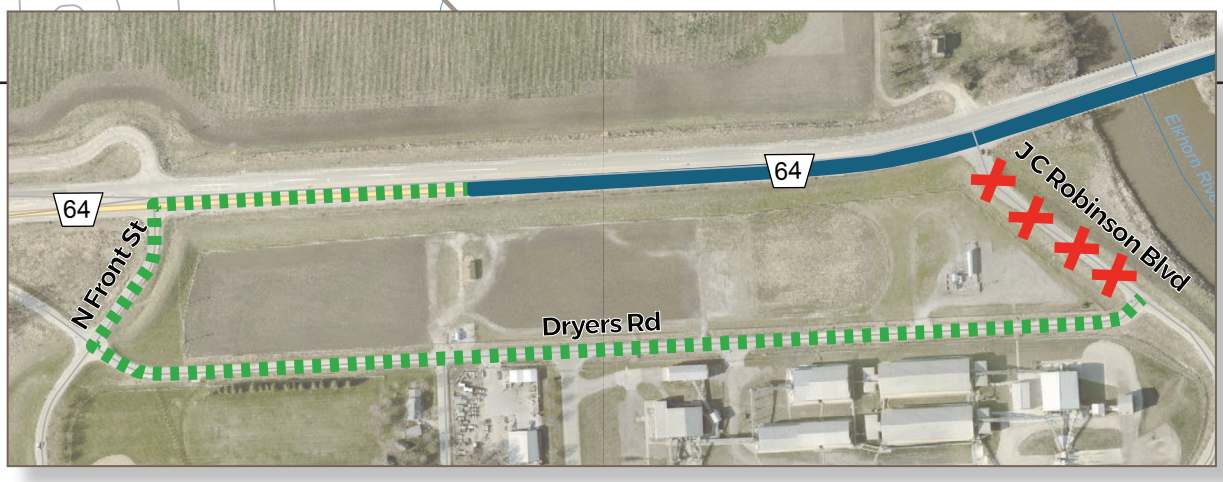

Send comments or questions to:
Sarah Fisher
NDOT Public Involvement
sarah.fisher@nebraska.gov
402-479-3832
1500 Highway 2, PO Box 94759
Lincoln, NE 68509-4759

For more information:
Tim Weander
NDOT District 2 Engineer
tim.weander@nebraska.gov
402-595-2534
4425 S. 108th St., PO Box 45461
Omaha, NE 68145-0461

Additional information about the project can be found at ndot.info/22656.