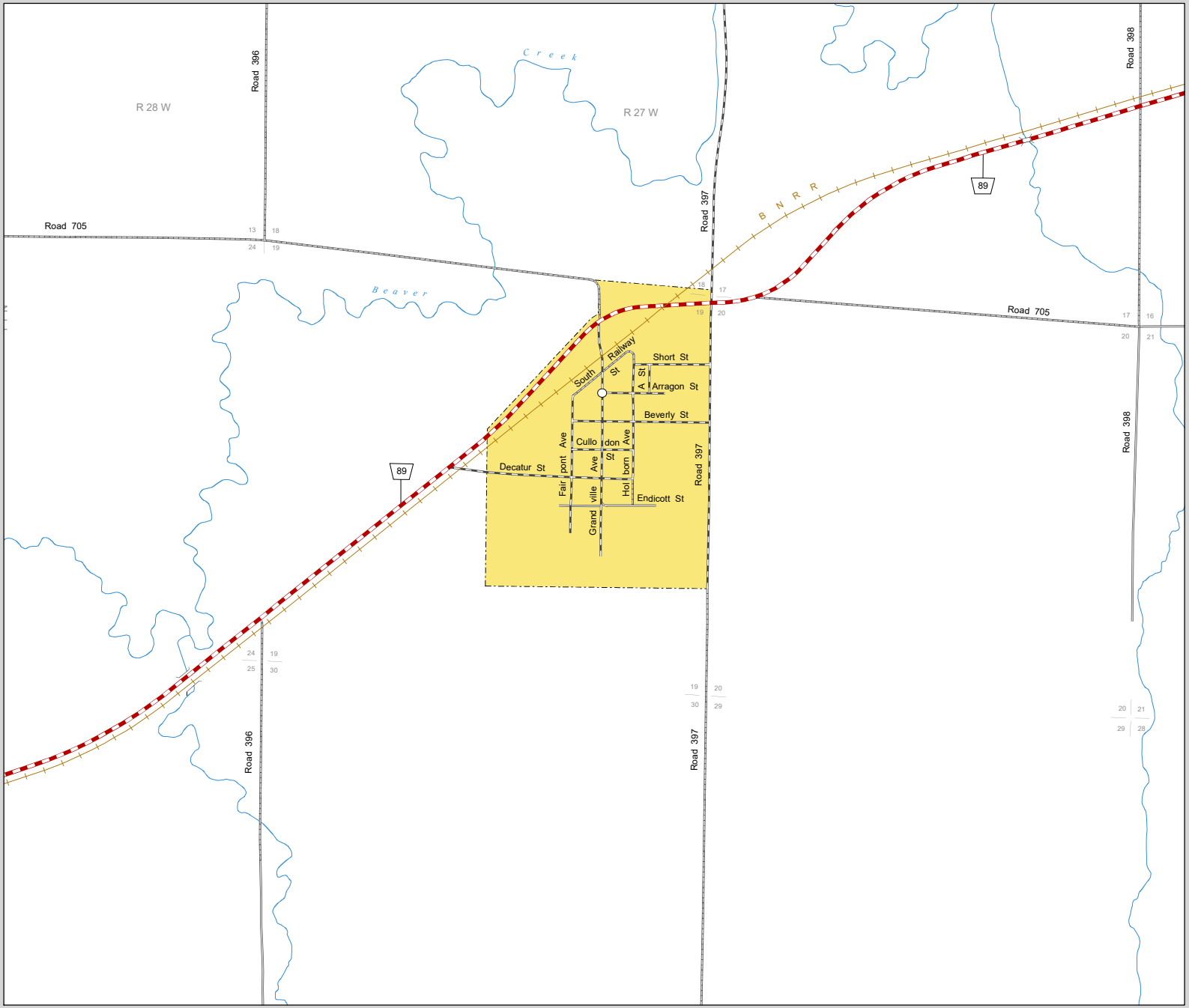

DANBURY

RED WILLOW COUNTY
NEBRASKA
POPULATION 80
2022

N

0 500 1000
Feet

STATE HIGHWAYS
- Interstate Highway
- Divided Highway
- Multiple Lane Undivided Highway
- Concrete/Brick Surface
- Asphalt/Bituminous Surface
- Gravel or Crushed Rock

CITY STREETS AND COUNTY ROADS
- Divided Street
- Concrete/Brick Surface
- Asphalt/Bituminous Surface
- Gravel or Crushed Rock
- Unimproved
- Primitive
- 80 Interstate Numbered Route
- 83 U.S. Numbered Route
- 38 State Numbered Route
- S13D State Numbered Spur
- L34G State Numbered Link
- Main St Street Name
- County Seat
- City Center
- Corporate Limits

NEBRASKA
Good Life. Great Journey.
DEPARTMENT OF TRANSPORTATION

This map is to be used for information only and is not intended to show ownership or to be definitive on which roads are public under Nebraska Law.
The Nebraska Department of Transportation makes no warranties, guarantees or representations for the accuracy of this information and assumes no liability for errors or omissions. Any inconsistencies should be reported to NDOT.

CORPORATE LIMITS AS OF 2022 - STATE HIGHWAYS CORRECTED TO 2022