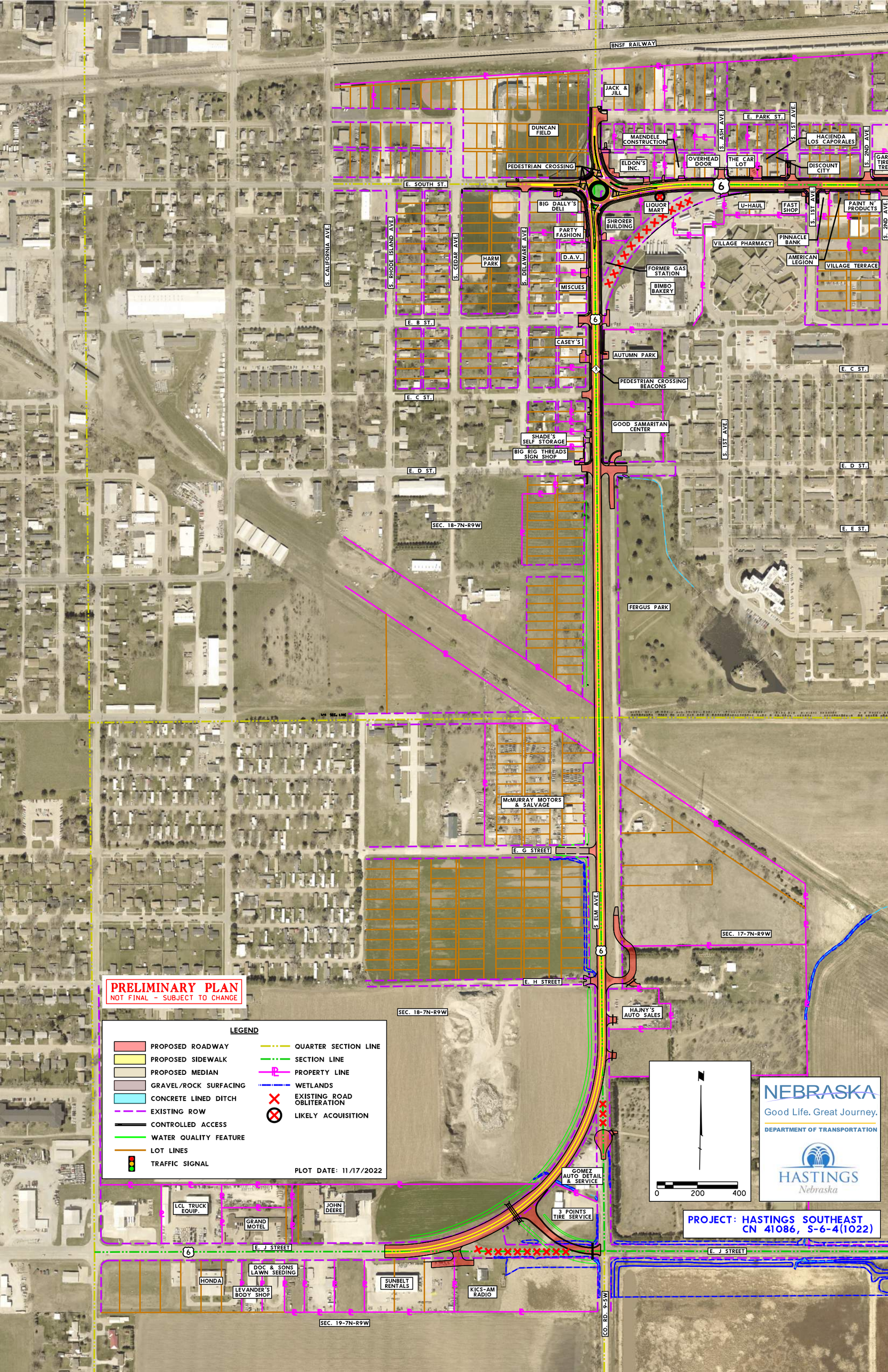
BNSF RAILWAY
JACK & JILL
DUNCAN FIELD
MAENDELE CONSTRUCTION
ELDON'S INC.
OVERHEAD DOOR
THE CAR LOT
DISCOUNT CITY
HACIENDA LOS CAPORALES
E. PARK ST.
S. ASH AVE.
S. 1ST AVE.
S. 2ND AVE.
PEDESTRIAN CROSSING
E. SOUTH ST.
BIG DALLY'S DELI
LIQUOR MART
U-HAUL
FAST SHOP
PAINT N' PRODUCTS
SHRORER BUILDING
PARTY FASHION
VILLAGE PHARMACY
PINNACLE BANK
AMERICAN LEGION
VILLAGE TERRACE
FORMER GAS STATION
BIMBO BAKERY
D.A.V.
MISCUES
HARM PARK
S. CALIFORNIA AVE.
S. RHODE ISLAND AVE.
S. CEDAR AVE.
S. DELAWARE AVE.
E. B ST.
CASEY'S
AUTUMN PARK
PEDESTRIAN CROSSING BEACONS
E. C ST.
GOOD SAMARITAN CENTER
SHADE'S SELF STORAGE
BIG RIG THREADS SIGN SHOP
E. D ST.
SEC. 18-7N-R9W
FERGUS PARK
E. E ST.
McMURRAY MOTORS & SALVAGE
E. G STREET
S. ELM AVE.
SEC. 17-7N-R9W
E. H STREET
HAJNY'S AUTO SALES
GOMEZ AUTO DETAIL & SERVICE
3 POINTS TIRE SERVICE
LCL TRUCK EQUIP.
GRAND MOTEL
JOHN DEERE
E. J STREET
HONDA
DOC & SONS LAWN SEEDING
LEVANDER'S BODY SHOP
SUNBELT RENTALS
KICS-AM RADIO
SEC. 19-7N-R9W
CO. RD. 9-5W
PRELIMINARY PLAN
NOT FINAL - SUBJECT TO CHANGE
LEGEND
PROPOSED ROADWAY
PROPOSED SIDEWALK
PROPOSED MEDIAN
GRAVEL/ROCK SURFACING
CONCRETE LINED DITCH
EXISTING ROW
CONTROLLED ACCESS
WATER QUALITY FEATURE
LOT LINES
TRAFFIC SIGNAL
QUARTER SECTION LINE
SECTION LINE
PROPERTY LINE
WETLANDS
EXISTING ROAD OBLITERATION
LIKELY ACQUISITION
PLOT DATE: 11/17/2022
0
200
400
NEBRASKA
Good Life. Great Journey.
DEPARTMENT OF TRANSPORTATION
HASTINGS
Nebraska
PROJECT: HASTINGS SOUTHEAST
CN 41086, S-6-4(1022)

N. 6TH AVE.

SEC. 8-7N-R9W

BNSF RAILWAY

N. SHOWBOAT BLVD.

S. SHOWBOAT BLVD.

MOTOR SPORTS PARK HASTINGS

S. 2ND AVE.

S. 3RD AVE.

S. 4TH AVE.

S. 5TH AVE.

E. B ST.

DOLLAR GENERAL

EDUCATIONAL SERVICE UNIT NO. 9

TUCK IT AWAY STORAGE

GARRETT TIRES & TREADS

PEDESTRIAN CROSSING BEACONS

ANYTIME FITNESS

MIDWEST SERVICES

GIBRALTAR PACKING GROUP, INC.

HASTINGS IRRIGATION PIPE CO.

NEBRASKA PUBLIC POWER DISTRICT

GOTTSCH ENTERPRISES

SOUTH ST. STORAGE

KUCERA PAINTING

BARREL BAR

EAST SIDE DIESEL SERVICE

KITTY'S ROADHOUSE

EAST GATE PLAZA

PICK'S PACK HAULERS INC.

TEMPCO INC.

PUMP & PANTRY

THE GOLDENROD CAFE

MS4 WATER QUALITY BASIN

WETLANDS TREATMENT BASIN

SEC. 17-7N-R9W

0 200 400

LEGEND

- PROPOSED ROADWAY
- PROPOSED SIDEWALK
- PROPOSED MEDIAN
- GRAVEL/ROCK SURFACING
- CONCRETE LINED DITCH
- EXISTING ROW
- CONTROLLED ACCESS
- WATER QUALITY FEATURE
- LOT LINES
- TRAFFIC SIGNAL
- QUARTER SECTION LINE
- SECTION LINE
- PROPERTY LINE
- WETLANDS
- EXISTING ROAD OBLITERATION
- LIKELY ACQUISITION

PLOT DATE: 11/17/2022

PRELIMINARY PLAN
NOT FINAL - SUBJECT TO CHANGE

NEBRASKA
Good Life. Great Journey.
DEPARTMENT OF TRANSPORTATION

HASTINGS
Nebraska

PROJECT: HASTINGS SOUTHEAST
CN 41086, S-6-4(1022)