

**NDOT – Construction and Detour Info – November 14, 2018**

**No map is published - Please use the 511 web area and the [Icons](#) to determine locations. [www.511.nebraska.gov](http://www.511.nebraska.gov)**

The Items listed are ONLY those that are longer than one (1) month in duration. Travelers may encounter items not listed here.

For Roadwork less than one month in duration - Call 511 or 800-906-9069 or by checking the 511 TEXT VERSION page.

*Always check 511 for the most current info.*

**[SUBSCRIBE HERE](#) to Receive Automatic Emails whenever this Document is Updated.**

Highway Number & General Location Info		Additional Info – if available – Restrictions – Type of Work <i>REMEMBER to Check 511 TEXT Page for extra information</i>	Date Entered/ Updated	District	Anticipated Completion
<b>Interstate</b>					
I-80	Both directions between Wyoming State Line and Exit 20: N-71; Kimball (Pine Bluffs)	Road construction, lane restrictions, 12' width restriction, westbound lanes closed, head-to-head traffic on existing eastbound lanes	5-16-18	5	November 2018
I-80	Eastbound between Exit 20: N-71; Kimball (east of Pine Bluffs) and Exit 38: L17B; Potter (west of Sidney)	Road construction, lane restrictions, 12' width restriction, westbound on & off ramps closed @ Dix Exit 29	5-16-18	5	
I-80	Both directions between Exit 164: L-56C; Hershey (west of North Platte) and Exit 179: L-56G; North Platte (North Platte)	Road construction, intermittent lane closures with 12' width restrictions	7-3-18	6	November 2018
I-80	Both directions between Exit 305: L-40C; Alda and Exit 324: S-41B; Giltner (Aurora)	Road construction, lane restrictions, 12' width restriction	6-6-18	4	November 2018
I-80	Both directions between Exit 305: L-40C; Alda and Exit 314: Locust St; Grand Island (Aurora)	Road construction, left lane closed	10-17-18	4	
I-80	Both directions between Exit 452: I-480; Eppley Airfield; Downtown; Bellevue via Kennedy Expressway (Omaha) and Iowa State Line (Council Bluffs)	Road construction in progress	9-26-18	2	August 2019
<b>Interstate</b>					
I-180	Both directions between US-34 and Exit 2: Cornhusker Hwy (near Lincoln)	Road construction, nighttime work on the shoulder, lane restrictions	10-10-18	1	November 2018
I-680	Eastbound between Exit 13: L-28H; N 31 <sup>st</sup> St and Iowa State Line (Omaha)	Road construction, left lane closed	11-14-18	2	
I-680	Westbound at Iowa State Line (Omaha)	Road construction, intermittent lane closures with 12' width restrictions	8-8-18	2	December 2018
<b>Highways in Nebraska – Numerically</b>					
2	Both directions between US-183 (east of Ansley) and S Main St (near Mason City)	Road maintenance work in progress	7-3-18	6	

Highway Number & General Location Info		Additional Info – if available – Restrictions – Type of Work <i>REMEMBER to Check 511 TEXT Page for extra information</i>	Date Entered/ Updated	District	Anticipated Completion
6	Between 1 <sup>st</sup> St (Bartley) and Road 408 (West of Cambridge)	Road construction, intermittent lane closures with 12' width restrictions	11-7-18	7	
6	Both directions at N 168 <sup>th</sup> St (Omaha)	Road construction, use alternate route	3-14-18	2	
6	Both directions between US-183 and Garfield St (near Holdrege)	Road construction, road closed – follow marked detour	3-28-18	7	November 2018
6	Both directions between N-103; County Rd 154 and SW 63 <sup>rd</sup> St (Lincoln)	Road construction, lane restrictions with flaggers, temporary traffic signals and a pilot vehicle, 12' width limit	6-20-18	1	November 2018
6	Both directions between Nobes St and Morton St (near Holdrege)	Road construction, intermittent lane closures with 10' width restriction, temporary traffic signals	7-18-18	7	
6	Both directions between N 156 <sup>th</sup> St and N 144 <sup>th</sup> St (Omaha)	Road construction, eastbound entrance ramp closed, intermittent lane and road closures will occur throughout this project	4-11-18	2	December 2018
8	Both directions between Walnut St (near Salem) and US-73; E 21 <sup>st</sup> St (Falls City)	Road construction, 12' width restriction, lane restrictions	11-14-18	1	December 2018
9	Both directions between N-35; 260 <sup>th</sup> St and Ekberg Rd (Emerson)	Road construction, lane restrictions with flaggers, 12' width restriction	9-12-18	3	November 2018
10	Both directions between N-2 (near Hazard) and S 13 <sup>th</sup> St (near Loup City)	Road construction, intermittent lane closures with flaggers	9-12-18	4	December 2018
11	Both directions between N-95 and E South St (Atkinson)	Road construction, lane restrictions with temporary traffic signals, 11' width restriction	9-5-18	8	December 2018
16	Both directions between Slaughter Ave and 586 <sup>th</sup> Ave (north of Bancroft)	Road construction, 11' width restrictions, one-lane bridge with temporary traffic signals	8-22-18	3	Fall 2018
16	Both directions between 585 <sup>th</sup> Ave and N-35; 856 <sup>th</sup> Rd (north of Bancroft)	Traffic restrictions due to road construction, 11' width restriction, possible one-lane road with flaggers	4-25-18	3	Fall 2018
20	Both directions between 565 <sup>th</sup> Ave (near Belden) and N-15 (Laurel)	Road construction, lane restrictions with flaggers, 12' width restriction	9-19-18	3	October 2018
20	Both directions between 586 <sup>th</sup> Ave and North Bluff Rd (Jackson)	Road construction, lane restrictions with flaggers, 12' width restriction	9-26-18	3	Fall 2018
21	Both directions between US-30 and W Pacific St (Lexington) and NE 40 (south of Onconto)	Road construction, lane restrictions with flaggers and a pilot vehicle, 10' width restriction and weight limit no vehicles over 80,000 lbs.	10-24-18	6	

Highway Number & General Location Info		Additional Info – if available – Restrictions – Type of Work <i>REMEMBER to Check 511 TEXT Page for extra information</i>	Date Entered/ Updated	District	Anticipated Completion
S-26E	Both directions between N-12 and end of S-26E (north of Ponca)	Road construction, lane restrictions with flaggers, 12' width restriction	8-22-18	3	Fall 2018
26	Between Rd 143 (near Lisco) and Rd 167 (west of Oshkosh)	Road construction, 12' width restriction, lane restrictions with a pilot vehicle	8-29-18	5	
27	Between I-80; Rd 185 and US-30 (Oshkosh)	Road construction, 12' width restriction with flaggers and a pilot vehicle	8-8-18	5	
27	Between US-30; Rd 179 and Rd 56 (Oshkosh)	Road construction, 12' width restriction with flaggers and a pilot vehicle	8-8-18	5	
30	Both directions between Rd 12 and Western Ave (Rogers)	Road construction, traffic maintained, 15' width restriction	12-13-17	3	2018
30	Between North Prairie Trace Rd (Sutherland) and L-56C (near Hershey)	Road construction, 12' width restriction, lane restrictions, speed zone <b>Alternate routing for blocked I-80 detour route</b>	10-17-18	6	November 2018
30	Both directions between H Ave and 12 <sup>th</sup> Ave (Central City)	Road construction on shoulder, lane restrictions, <b>OVERSIZE LOADS USE ALTERNATE ROUTES</b>	8-15-18	4	November 2018
30	Both directions between Snyder St (Rogers) and Spruce St (North Bend)	Road construction, lane restrictions	9-5-18	2	November 2020
34	Both directions between Platte River Dr and US-75 (north of Plattsmouth)	Road construction	2-14-18	2	
34	Southbound between W Cedarview Rd (Doniphan) and Madden Rd (Hastings)	Road construction, right lane closed	10-17-18	4	November 2018
34	Northbound between Madden Rd (Hastings) and W Cedarview Rd (Doniphan)	Road construction, left lane closed	10-17-18	4	November 2018
34	Both directions between Bay Rd and US-75 (north of Plattsmouth)	Road construction, 12' width restriction, head-to-head traffic through entire project	4-4-18	2	
34	Westbound between Hoback Rd (east of Union) and S 66 <sup>th</sup> St (west of Union)	Road maintenance, lane restrictions with flaggers and a pilot vehicle, 12' width restriction	4-11-18	1	November 2018
35	Between 848th Rd (east of Norfolk) and N-98 (west of Wayne)	Road construction, lane restrictions with flaggers, 12' width restriction, one-lane road	10-3-18	3	Fall 2018
41	Both directions between US-77 and N-43 (Clatonia)	Road construction, intermittent lane closure with flaggers, 10' width limit	5-23-18	1	December 2018
51	Both directions between US-275 and 18 <sup>th</sup> Rd (Bancroft)	Road construction, one-lane road with 12' width restriction with flaggers	10-3-18	3	Fall 2018
L-53B	Between I-80 and US-30; State Line Rd	Road construction, one lane with temporary traffic signals, 11' width restriction	8-29-18	5	

Highway Number & General Location Info		Additional Info – if available – Restrictions – Type of Work <i>REMEMBER to Check 511 TEXT Page for extra information</i>	Date Entered/ Updated	District	Anticipated Completion
S-55A	Both directions between US-6; West O St and W Denton Rd (Denton)	Road maintenance, lane restrictions with flaggers, a pilot vehicle and temporary traffic signals, 12' width restriction	3-28-18	1	November 2018
61	Both directions between Central District Dr (north of Ogallala) and Packard Rd (south of Arthur)	Road construction, lane restrictions with flaggers and a pilot vehicle, 10' width restriction	9-19-18	6	November 2018
62	Both directions between US-75 and 642 Ave (Stella)	Road maintenance, road closed – follow marked detour	3-7-18	1	
63	Both directions between 2 <sup>nd</sup> St and I-80 (Alvo)	Road construction, road closed – follow marked detour	3-14-18	1	December 2018
65	Both directions between S-67C and 3 <sup>rd</sup> St (south of Pawnee City)	Road construction, lane restrictions, follow marked detour	6-6-18	1	December 2018
66	Both directions between Road St and Road X (Valparaiso)	Road construction, 10' width restriction with temporary traffic signals	3-14-18	1	December 2018
73	Both directions between E 19 <sup>th</sup> St and 650 Ave (Falls City)	Road construction, lane restrictions, 12' width restriction	5-2-18	1	November 2018
75	Both directions between US-34 and Fairview Rd (south of Bellevue)	Road construction, extended closure of Fairview Rd between US-75 and Fort Crook Rd	8-1-18	2	Fall 2018
75	Both directions between US-34 (south of Bellevue) and CR F120 Capehart Rd (Bellevue)	Road work, 12' width restriction, head-to-head traffic throughout project	4-11-18	2	
75	Both directions between N-94 and BIA 17 (south of Winnebago)	Slide area, one-lane road with temporary traffic signals, 12' width restriction	8-29-18	3	Fall 2018
75	Both directions between Macy and Winnebago	<b>Starts November 26</b> , road closed <b>Detour</b>	11-7-18	3	December 2018
75	Southbound between Fairview Rd and US-34 (south of Bellevue)	Ramp closed for pavement re-construction	11-7-18	2	December 2018
77	Both directions between 1 <sup>st</sup> St and County Rd H (near Uehling)	Road construction, one-lane bridge with temporary traffic signals, 12' width restriction	8-22-18	3	Fall 2018
77	Both directions between County Rd H and County Rd 10 (south of Oakland)	Road construction, one-lane bridge with temporary traffic signals, 12' width restriction	8-22-18	3	Fall 2018
77	Both directions between E Aspen Rd and Broad St (Cortland)	Road construction, lane restrictions, 12' width restriction	9-5-18	1	November 2018

Highway Number & General Location Info		Additional Info – if available – Restrictions – Type of Work <i>REMEMBER to Check 511 TEXT Page for extra information</i>	Date Entered/ Updated	District	Anticipated Completion
79	Both directions between S-55J; W Raymond Rd and N-66; South St (Valparaiso)	Road construction, road closed – follow marked detour	4-25-18	1	November 2018
79	Both directions between County Rd A and N-66; South St (Valparaiso)	Road construction, traffic restrictions with flaggers and a pilot vehicle, 12' width limit, intermittent lane closures	4-25-18	1	November 2018
84	Both directions between N-14; S-54A and N-13 (Center)	Road construction. Traffic maintained	11-14-18	3	Fall 2018
84	Both directions between N-13 (east of Center) and 545 Ave (near Bloomfield)	Road construction, traffic restrictions with flaggers, possible one-lane road	8-22-18	3	Fall 2018
85	Both directions between Harrison St and US-275 (Ralston)	Road construction, 12' width restriction	3-28-18	2	December 2018
91	Both directions between W Martin Ave and N-14; West State St (Albion)	Road construction	10-3-18	3	Fall 2018
91	Between 115 Ave (east of Lindsay) and Rd 12 (west of Snyder)	Road construction, traffic maintained	11-14-18	2	November 2018
98	Both directions between 553 <sup>rd</sup> Ave and US-81; 555 <sup>th</sup> Ave (east of Pierce)	Road construction, lane restrictions with flaggers, 12' width restriction	10-31-18	3	November 2018
109	Both directions between US-77 (Wahoo) and S-78H (north of Colon)	Road construction, lane restrictions with flaggers and a pilot vehicle	9-5-18	1	November 2018
136	Both directions between N-78 (east of Red Cloud) and N-14 (west of Ruskin)	Road construction, lane restrictions with flaggers, 10' width restriction	10-10-18	4	July 2019
136	Both directions between 631 Ave and Q St (Auburn)	Road maintenance, lane restrictions with flaggers and a pilot vehicle, 12' width restriction	6-13-18	1	November 2018
137	Both directions between 1 <sup>st</sup> Ave and N-12 (Newport)	Road construction, lane restrictions with flaggers and a pilot vehicle	8-15-18	8	November 2018
275	Both directions between E Meigs St (Valley) and CR 33 Blondo St (near Waterloo)	Road construction, 10' width restriction	8-22-18	2	January 2019
281	Both directions between West Old Potash Hwy and 39; West Abbott Rd (Grand Island)	Road construction, lane restrictions (southbound closed to all traffic) <b>Detour</b> northbound has 12' width restriction	10-3-18	4	November 2018
385	Both directions between N County Rd and Otoe Rd (Alliance)	Road construction, reduced speed zones	11-14-18	5	
385	Both directions between US-30 (south of Gurley) and N-92 (south of Bridgeport)	Road construction, lane restrictions with temporary traffic signals, 12' width limit	9-12-18	5	November 2018

## District Phone Numbers

District 1 .....	(402) 471-0850
District 2 .....	(402) 595-2534
District 3 .....	(402) 370-3470
District 4 .....	(308) 385-6265
District 5 .....	(308) 436-6587
District 6 .....	(308) 535-8031
District 7 .....	(308) 345-8490
District 8 .....	(402) 387-2471

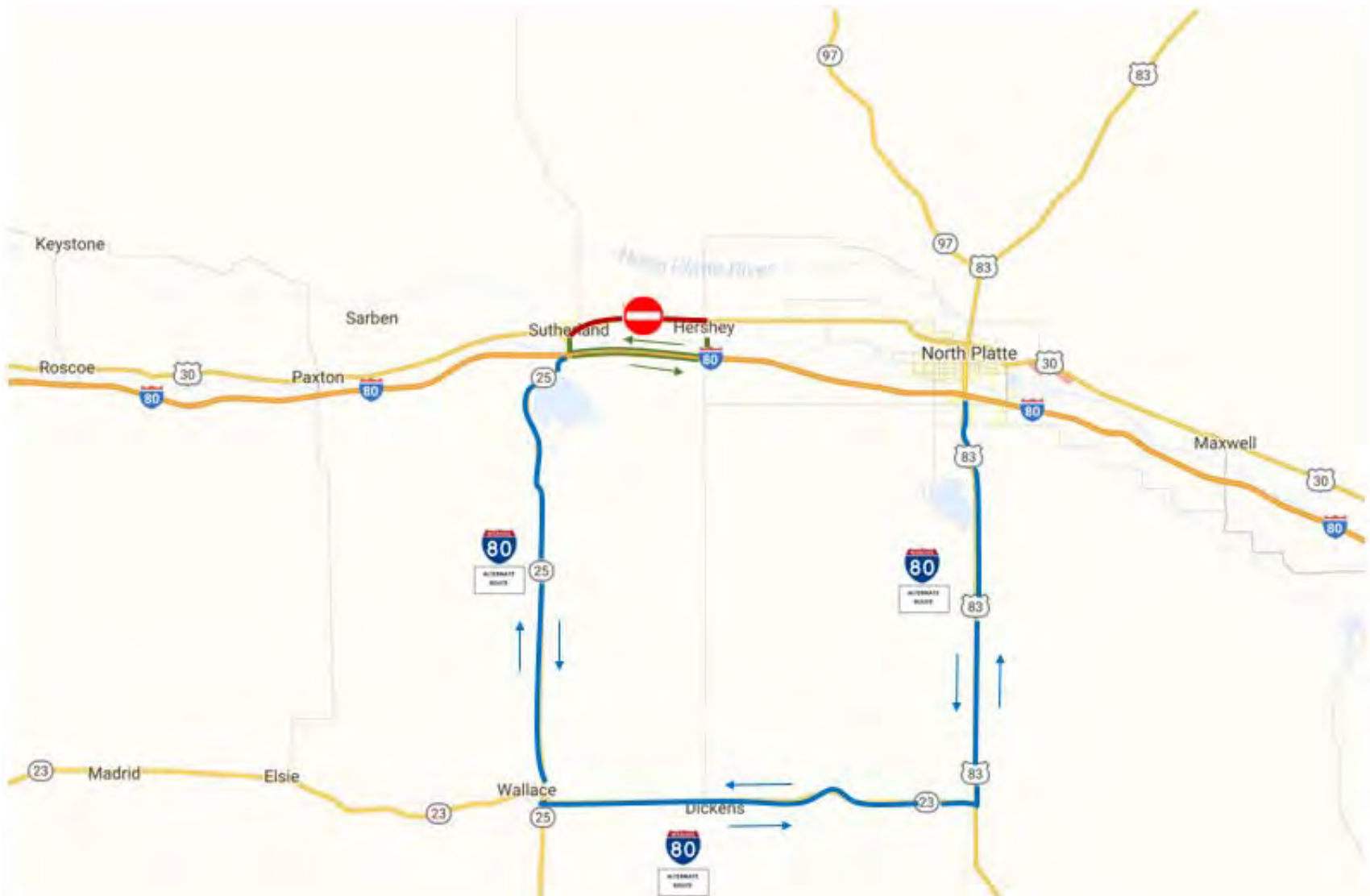

HWY. US-281 STA. 1399+48.60 BK=  
HWY. US-281 STA. 52+73.42 AH=  
BROADWELL STA. 852+73.42



NOT TO SCALE

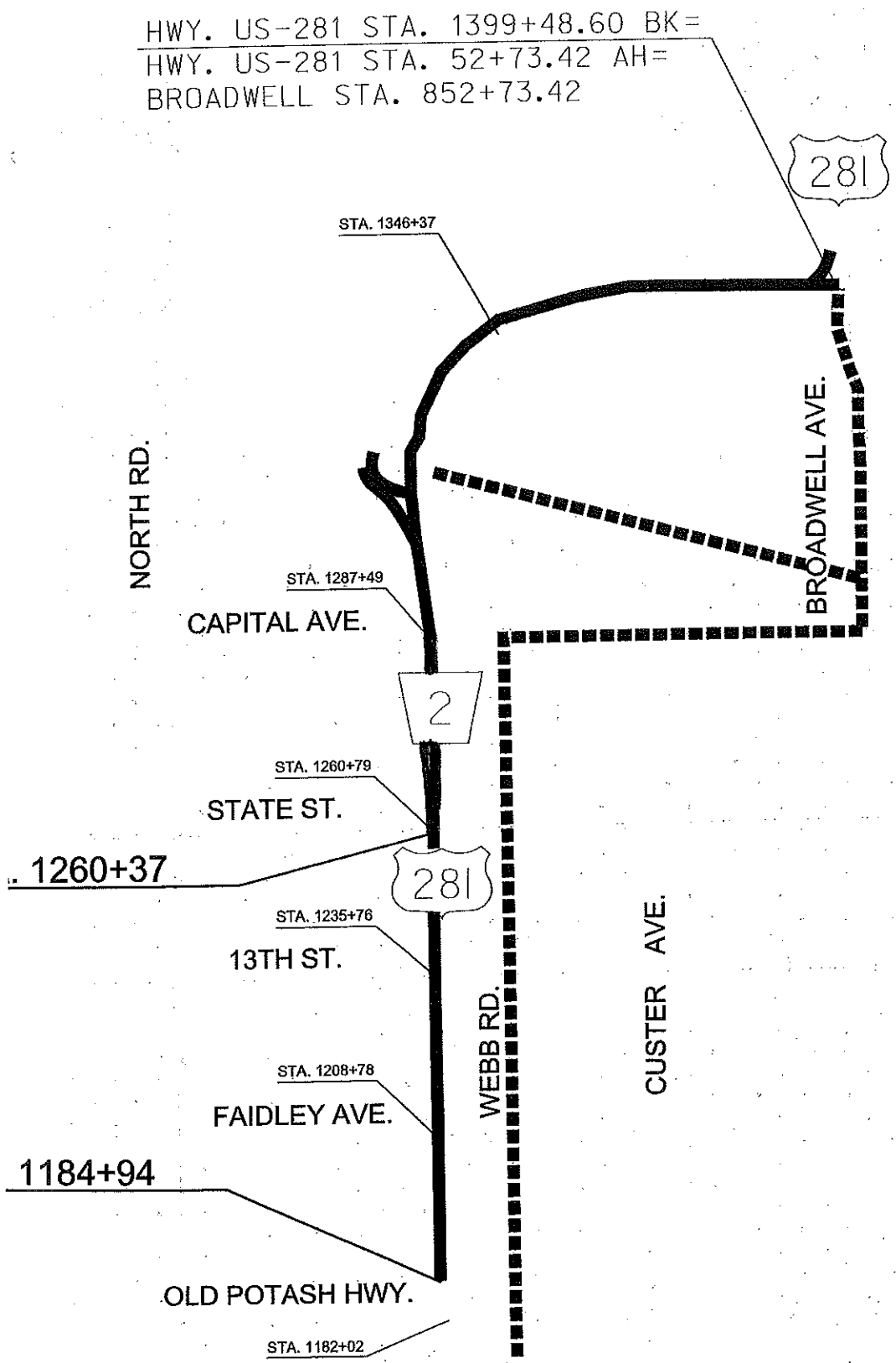

- LEGEND
- PROPOSED DETOUR ROUTE
  - SOUTHBOUND US-281 CLOSED

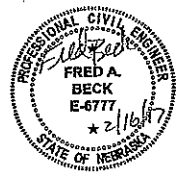

PHASING



# DETOUR

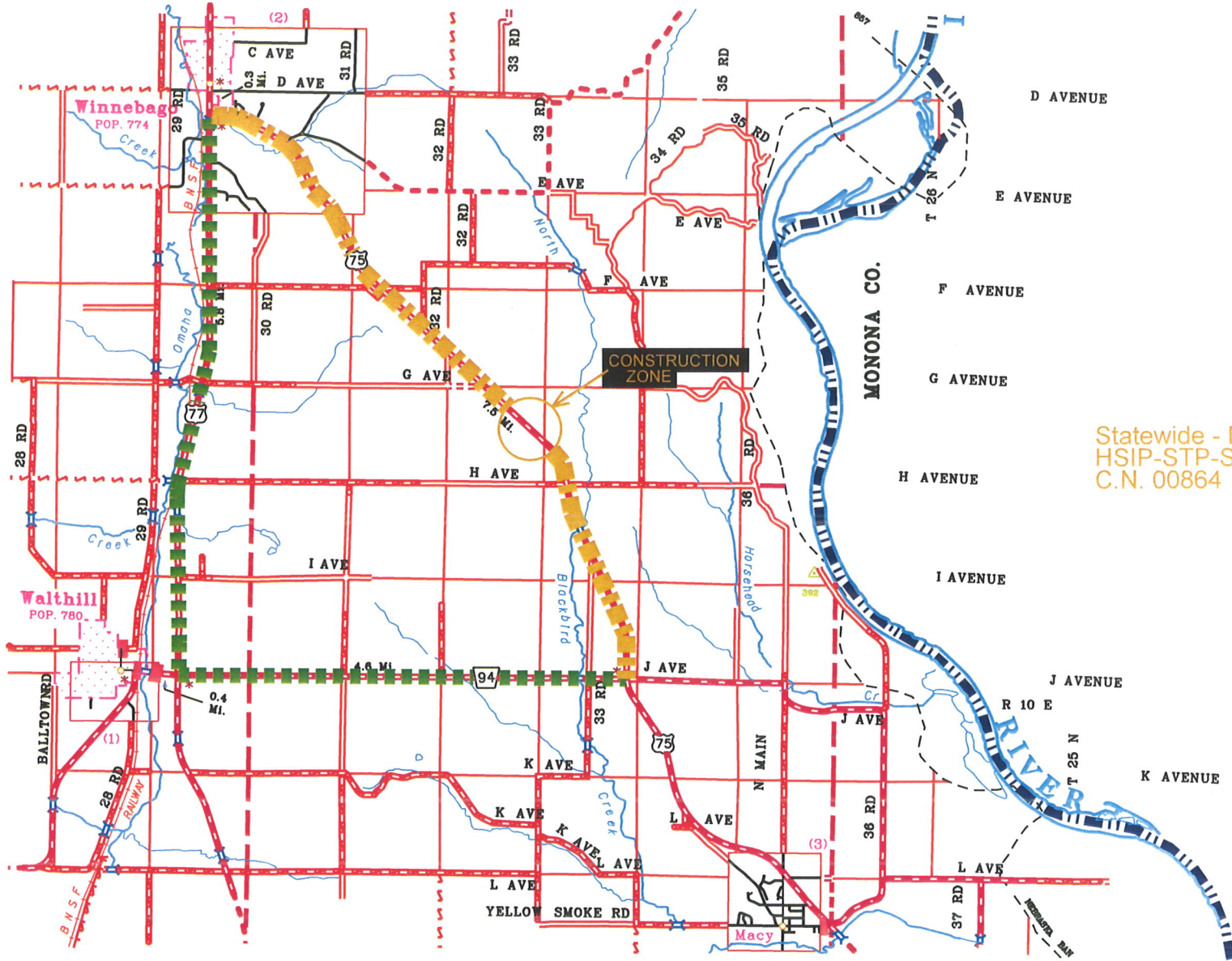

Statewide - Districts 3 & 4  
 HSIP-STP-STWD(111)  
 C.N. 00864

- ROAD CLOSED TO THRU TRAFFIC
- DETOUR ROUTE
- CONSTRUCTION ZONE