ERIKA JOY

SEPT 23, 1991-FEB 25, 2008

1867

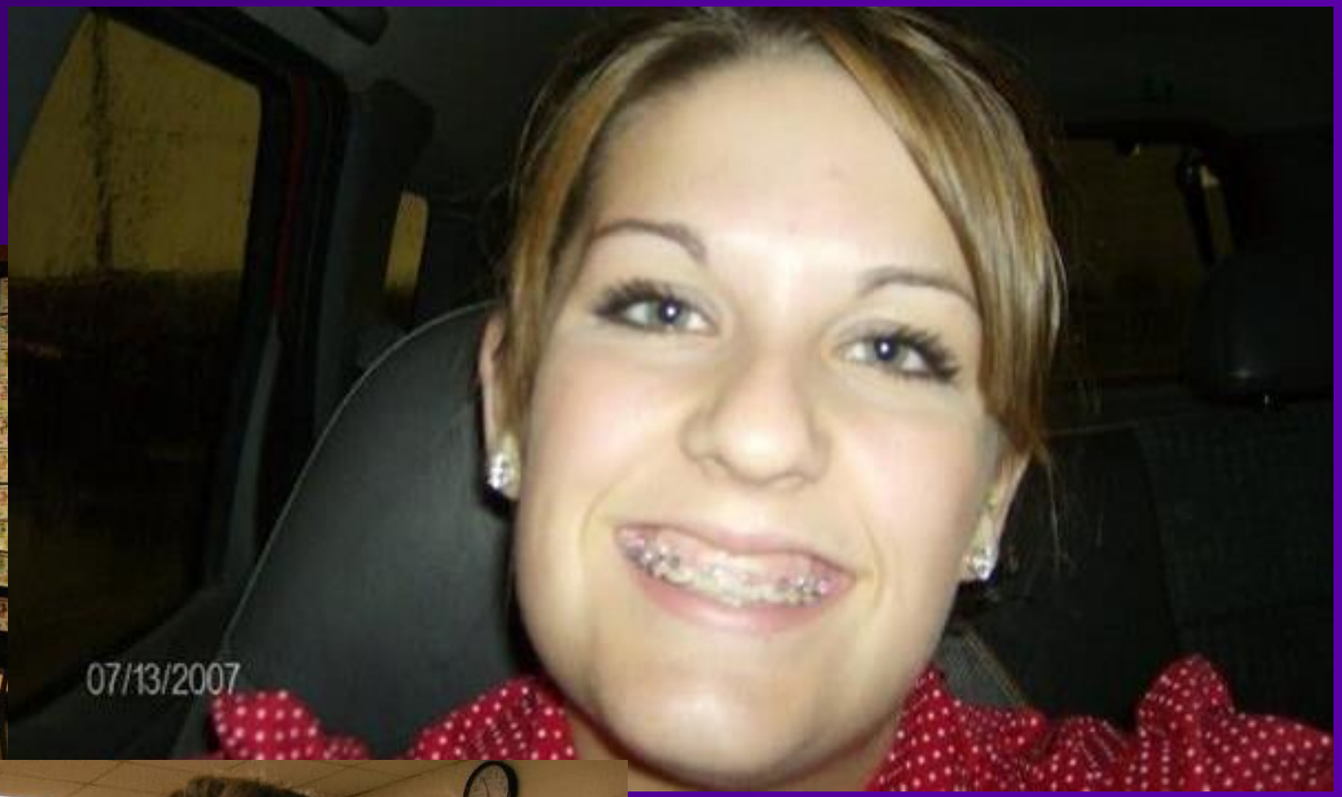
07/13/2007

09/10/2007

03/03/2007

COZAD
2006

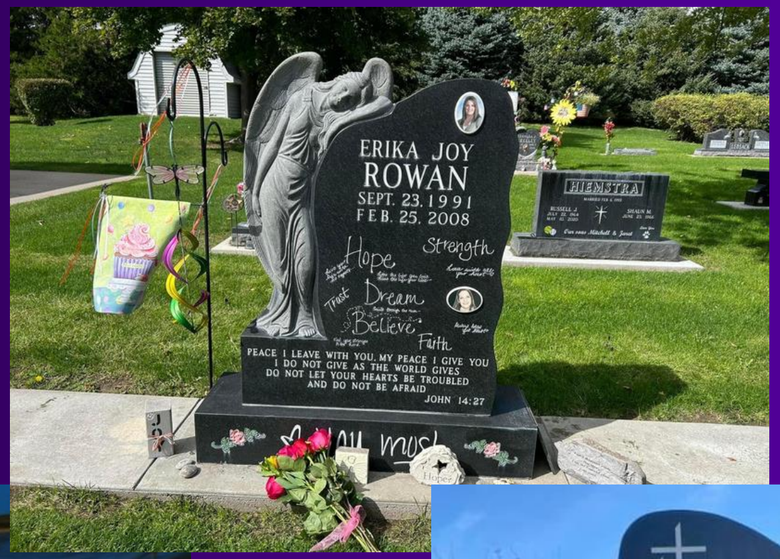
ERIKA JOY
ROWAN
SEPT. 23, 1991
FEB. 25, 2008
Hope
Strength
Dream
Believe
Faith
PEACE I LEAVE WITH YOU, MY PEACE I GIVE YOU
I DO NOT GIVE AS THE WORLD GIVES
DO NOT LET YOUR HEARTS BE TROUBLED
AND DO NOT BE AFRAID
JOHN 14:27
HIEMSTRA
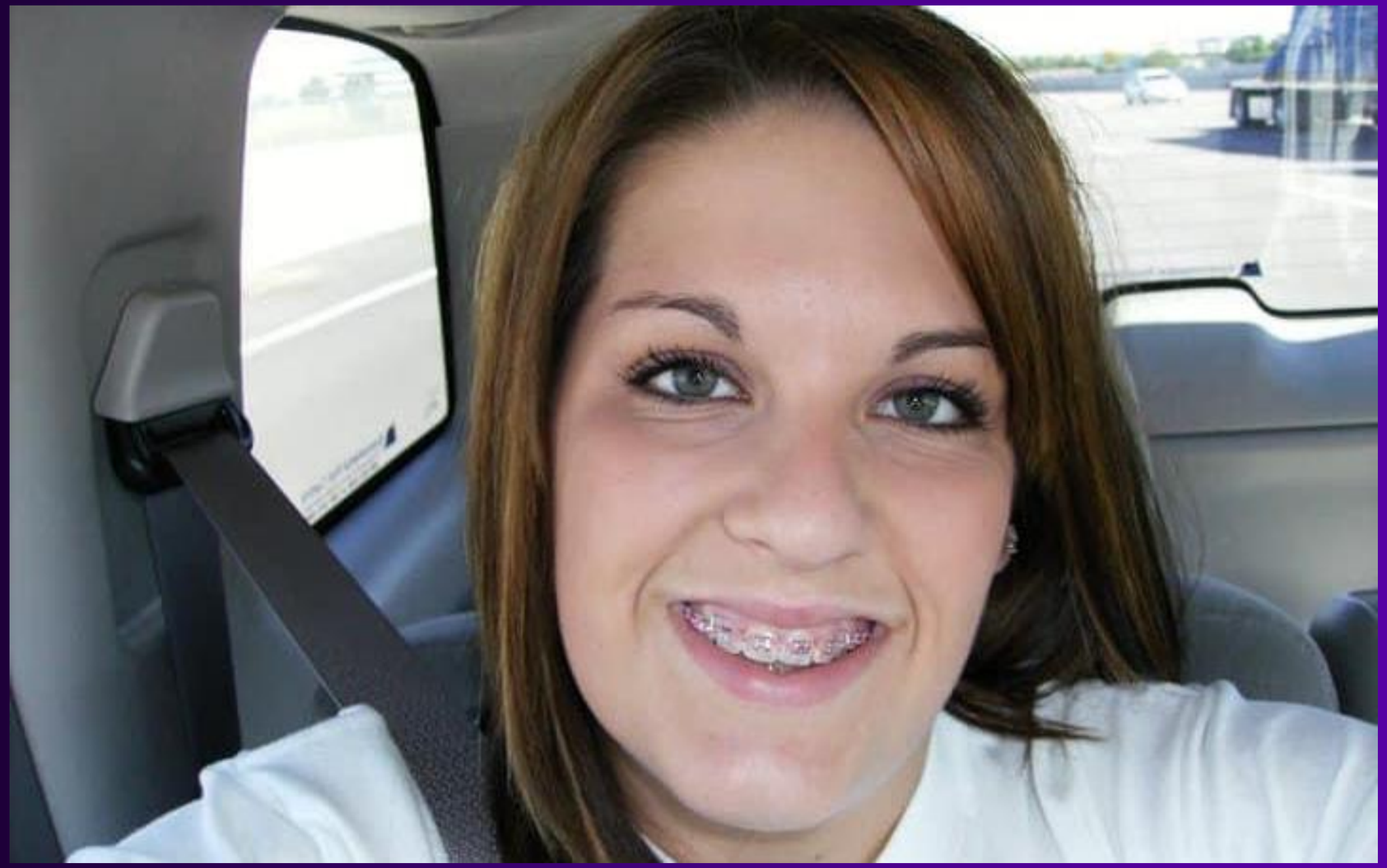
BEAUTIFUL, LOVING CHILD OF GOD
DAUGHTER OF ERIK AND JACKIE
SISTER OF JOSHUA
FRIEND TO EVERYONE
THE FIRST TIME HER LAUGHTER
UNFURLED ITS WINGS IN THE WIND
WE KNEW THAT THE WORLD
WOULD NEVER BE THE SAME
ROWAN