STPD-133-3(103) **C.N. 2179A**
BLAIR SOUTH
WASHINGTON COUNTY

NDOR
Nebraska
Department of Roads
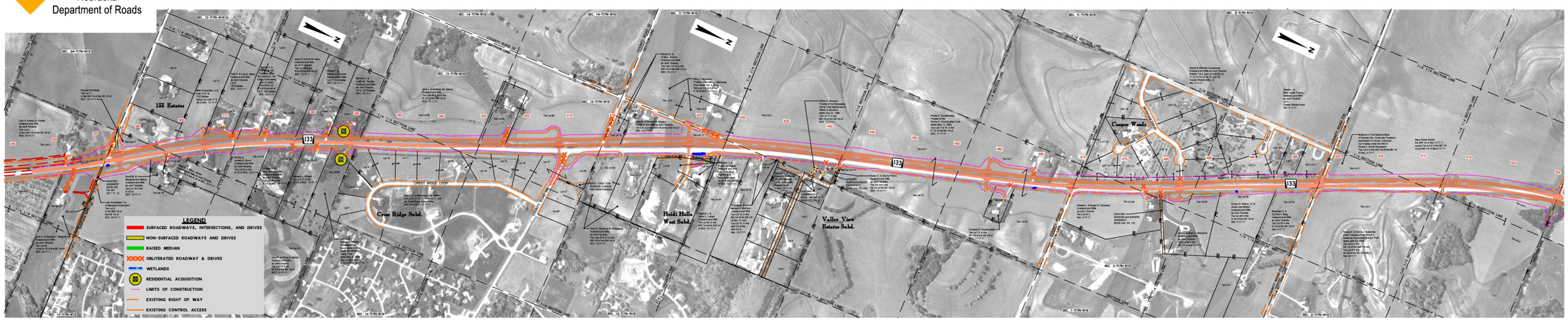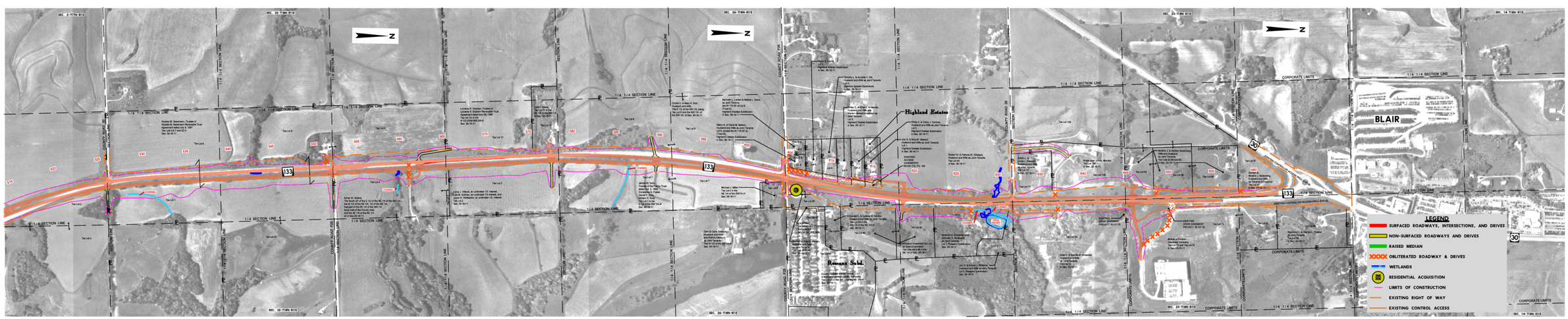
PRELIMINARY PLAN
NOT FINAL - SUBJECT TO CHANGE