

PRELIMINARY PLAN
NOT FINAL - SUBJECT TO CHANGE

PROJECT NO.	STPC-3805(5)	SHEET NO.	W2
ROW PROJECT NO.			
LOCATION	156TH STREET		
COUNTY	DOUGLAS		
CONTROL NO.	22233	ROW SHEET NO.	4
FINALIZED PROJECT NO.			

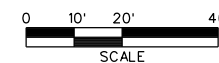

BENNINGTON

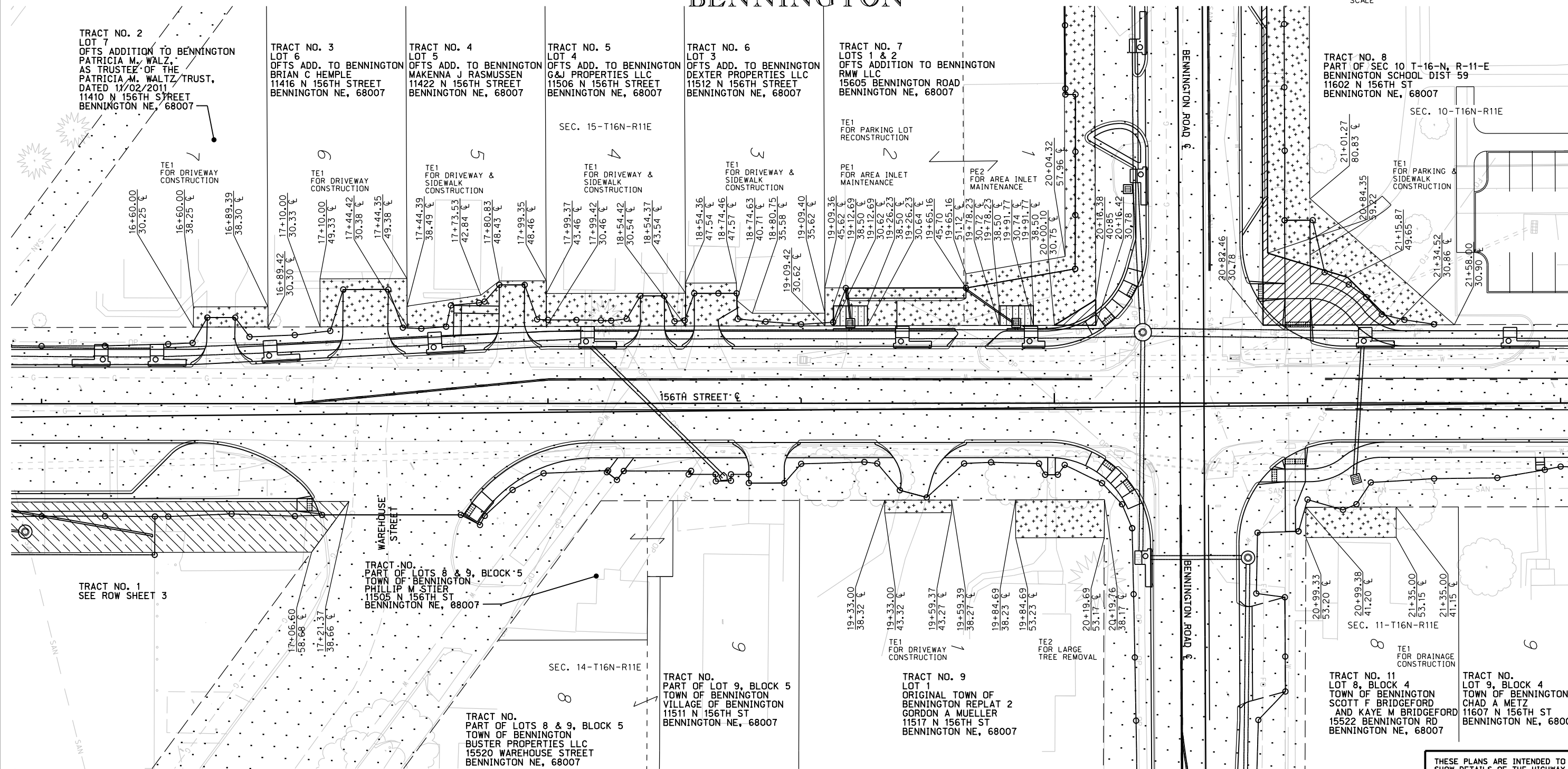

TRACT NO. 2
LOT 7
OFTS ADDITION TO BENNINGTON
PATRICIA M. WALZ,
AS TRUSTEE OF THE
PATRICIA M. WALTZ TRUST,
DATED 11/02/2011
11410 N 156TH STREET
BENNINGTON NE, 68007

TRACT NO. 3
LOT 6
OFTS ADD. TO BENNINGTON
BRIAN C HEMPLE
11416 N 156TH STREET
BENNINGTON NE, 68007

TRACT NO. 4
LOT 5
OFTS ADD. TO BENNINGTON
MAKENNA J RASMUSSEN
11422 N 156TH STREET
BENNINGTON NE, 68007

TRACT NO. 5
LOT 4
OFTS ADD. TO BENNINGTON
G&J PROPERTIES LLC
11506 N 156TH STREET
BENNINGTON NE, 68007

TRACT NO. 6
LOT 3
OFTS ADD. TO BENNINGTON
DEXTER PROPERTIES LLC
11512 N 156TH STREET
BENNINGTON NE, 68007

TRACT NO. 7
LOTS 1 & 2
OFTS ADDITION TO BENNINGTON
RHW LLC
15605 BENNINGTON ROAD
BENNINGTON NE, 68007

TRACT NO. 8
PART OF SEC 10 T-16-N, R-11-E
BENNINGTON SCHOOL DIST 59
11602 N 156TH ST
BENNINGTON NE, 68007

TRACT NO. 1
SEE ROW SHEET 3

TRACT NO.
PART OF LOTS 8 & 9, BLOCK 5
TOWN OF BENNINGTON
PHILLIP M STIER
11505 N 156TH ST
BENNINGTON NE, 68007

TRACT NO.
PART OF LOTS 8 & 9, BLOCK 5
TOWN OF BENNINGTON
BUSTER PROPERTIES LLC
15520 WAREHOUSE STREET
BENNINGTON NE, 68007

TRACT NO.
PART OF LOT 9, BLOCK 5
TOWN OF BENNINGTON
VILLAGE OF BENNINGTON
11511 N 156TH ST
BENNINGTON NE, 68007

TRACT NO. 9
LOT 1
ORIGINAL TOWN OF
BENNINGTON REPLAT 2
GORDON A MUELLER
11517 N 156TH ST
BENNINGTON NE, 68007

TRACT NO. 11
LOT 8, BLOCK 4
TOWN OF BENNINGTON
SCOTT F BRIDGEFORD
AND KAYE M BRIDGEFORD
15522 BENNINGTON RD
BENNINGTON NE, 68007

TRACT NO.
LOT 9, BLOCK 4
TOWN OF BENNINGTON
CHAD A METZ
11607 N 156TH ST
BENNINGTON NE, 68007

DO NOT DISTURB		
STATION	SIDE	DESCRIPTION
18+55	Lt.	Shrubs
19+10	Rt.	Tree
19+33	Rt.	Tree
19+55	Rt.	Sign & Fence
19+84	Rt.	Tree
19+99	Rt.	Arch and Fence. Fence and Arch to be removed and reset by landowner.
21+21	Lt.	School Sign
21+40	Rt.	Tree

THESE PLANS ARE INTENDED TO SHOW DETAILS OF THE HIGHWAY RIGHT OF WAY. ALL OTHER DETAILS ARE SHOWN FOR INFORMATION ONLY. SEE CONSTRUCTION PLANS
Appraisal Plans
PRELIMINARY RIGHT OF WAY PLANS
SUBJECT TO CHANGE
DATE: 6-24-19

RIGHT OF WAY DIVISION

DWESEMAN

6/24/2019

222330cr-ow02.dgn
1:40

22

23

24

25

26

27

28

PRELIMINARY PLAN
NOT FINAL - SUBJECT TO CHANGE

PROJECT NO.	STPC-3805(5)	SHEET NO.	W3
ROW PROJECT NO.			
LOCATION	156TH STREET		
COUNTY	DOUGLAS		
CONTROL NO.	22233	ROW SHEET NO.	5
FINALIZED PROJECT NO.			

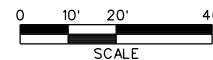

BENNINGTON

TRACT NO. 8
SEE ROW/SHEET 4

SEC. 10-T16N-R11E

TRACT NO. 1
BENNINGTON HEIGHTS
VAN D MOHR
15603 N SECOND ST
BENNINGTON NE, 68007

PE1 FOR PUBLIC CONTINUITY WALK

156TH STREET

NORTH SECOND STREET

SEC. 11-T16N-R11E

22+36.00
40.95

22+36.00
55.95

22+69.00
55.88

22+69.00
40.88

24+34.00
40.53

24+34.00
54.53

24+59.66
54.48

24+62.00
54.47

24+59.63
40.48

24+62.00
40.47

25+99.63
59.08

25+99.62
54.08

27+11.62
53.84

27+11.63
38.84

27+70.00
58.72

28+01.62
53.65

28+01.63
58.65

27+70.00
98.51

TRACT NO. SEE SHEET 4

TRACT NO. 12
LOT 10, BLOCK 4
TOWN OF BENNINGTON
ROBERT K ZARUBA
AND RUTH ZARUBA
11613 N 156TH ST
BENNINGTON NE, 68007

TRACT NO. 11
LOT 11, BLOCK 4
TOWN OF BENNINGTON
GERALD R BRUNING
11619 N 156TH ST
BENNINGTON NE, 68007

TRACT NO. 12
LOT 12, BLOCK 4
TOWN OF BENNINGTON
ELEANOR R ERICKSON
11625 N 156TH ST
BENNINGTON NE, 68007

TRACT NO. 13
LOT 13, BLOCK 4
TOWN OF BENNINGTON
ERIN CZARNICK
11631 N 156TH ST
BENNINGTON NE, 68007

TRACT NO. 14
LOT 14, BLOCK 4
TOWN OF BENNINGTON
CMW PROPERTIES LLC
11637 N 156TH ST
BENNINGTON NE, 68007

TRACT NO. 15
LOT 1
BENNINGTON SUB OUTLOT A ADD
WALTS HOUSE LLC
15524 N SECOND ST
BENNINGTON NE, 68007

TRACT NO. 16
PART OF SEC 11 T-16-N, R-11-E
RYAN E MOELLER AND DENISE LORI MOELLER
11805 N 156 TH
BENNINGTON NE, 68007

DO NOT DISTURB

STATION	SIDE	DESCRIPTION
23+17	Rt.	Retaining Wall
23+59	Rt.	Retaining Wall
24+37	Rt.	Light Pole
24+62 - 24+94	Rt.	Retaining Wall
24+98 - 25+25	Rt.	Retaining Wall
25+98 - 27+13	Rt.	Fence and Trees

THESE PLANS ARE INTENDED TO SHOW DETAILS OF THE HIGHWAY RIGHT OF WAY. ALL OTHER DETAILS ARE SHOWN FOR INFORMATION ONLY. SEE CONSTRUCTION PLANS
Appraisal Plans
PRELIMINARY RIGHT OF WAY PLANS
SUBJECT TO CHANGE
DATE: 6-24-19

RIGHT OF WAY DIVISION

DWESEMAN

6/24/2019

222330cr-ow03.dgn
1:40

PROJECT NO. STPC-3805(5)	SHEET NO. W5
ROW PROJECT NO.	
LOCATION 156TH STREET	
COUNTY DOUGLAS	
CONTROL NO. 22233	ROW SHEET NO. 7
FINALIZED PROJECT NO.	

34 35 36 37 38 39 40

BENNINGTON

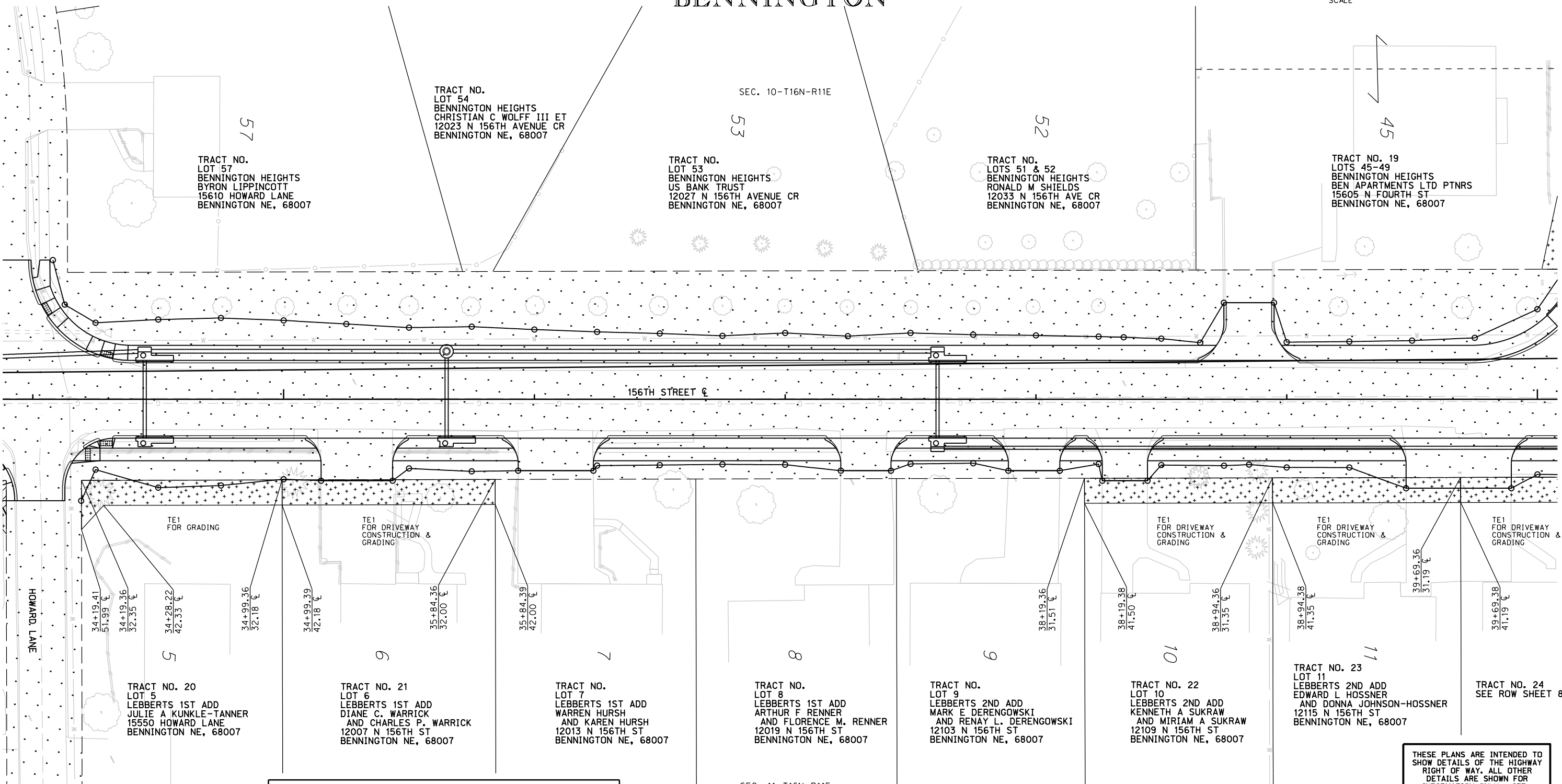
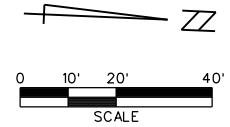

DO NOT DISTURB		
STATION	SIDE	DESCRIPTION
34+27	Rt.	Tree
35+04	Rt.	Tree
35+15	Rt.	Retaining Wall
35+45	Rt.	Retaining Wall
35+63	Rt.	Tree
37+43	Rt.	Utility Pole
38+18 - 38+94	Rt.	Shrubs and Trees
39+07	Rt.	Tree

THESE PLANS ARE INTENDED TO SHOW DETAILS OF THE HIGHWAY RIGHT OF WAY. ALL OTHER DETAILS ARE SHOWN FOR INFORMATION ONLY. SEE CONSTRUCTION PLANS

Appraisal Plans
 PRELIMINARY RIGHT OF WAY PLANS
 SUBJECT TO CHANGE

DATE: 6-24-19

RIGHT OF WAY DIVISION

DWESEMAN

6/24/2019

222330cr-ow05.dgn
 1:40