

# NEBRASKA

Good Life. Great Journey.

## DEPARTMENT OF TRANSPORTATION

District 6 Headquarters  
1321 North Jeffers St  
PO Box 1108  
North Platte, NE 69103-1108  
Phone (308) 535-8031 Fax (308) 535-8034  
dot.nebraska.gov



Pete Ricketts, Governor

## FOR IMMEDIATE RELEASE

### Phase II Work to Begin on US-183/N-92, Ansley Viaduct

March 31, 2020 (North Platte, Neb.) — Weather permitting, phase II work will begin April 1 on US-183, according to the Nebraska Department of Transportation.

Constructors, Inc., of Lincoln, Nebraska has the \$7,520,955 contract. Phase II work includes bridgework on the Ansley Railroad Viaduct and concrete pavement reconstruction. US-183/N-92 traffic will be detoured during this phase. The detour will be in place until mid-November 2020, detour maps are attached.

Motorists are reminded to drive cautiously in and near construction work zones, expect delays and to always buckle up.

#NDOT#

#### Contact:

Dan Lewandowski, (308) 872-6735

NR13-zu-60942

Attachment: Detour Maps



# GENERAL INFORMATION

ROADWAY DESIGN DIVISION  
F:\2017\0501-1000\017-0818-RD\RD\DCN\Sheets\06\_General Information\609420cn02.dgn  
3/24/2019  
jvesely

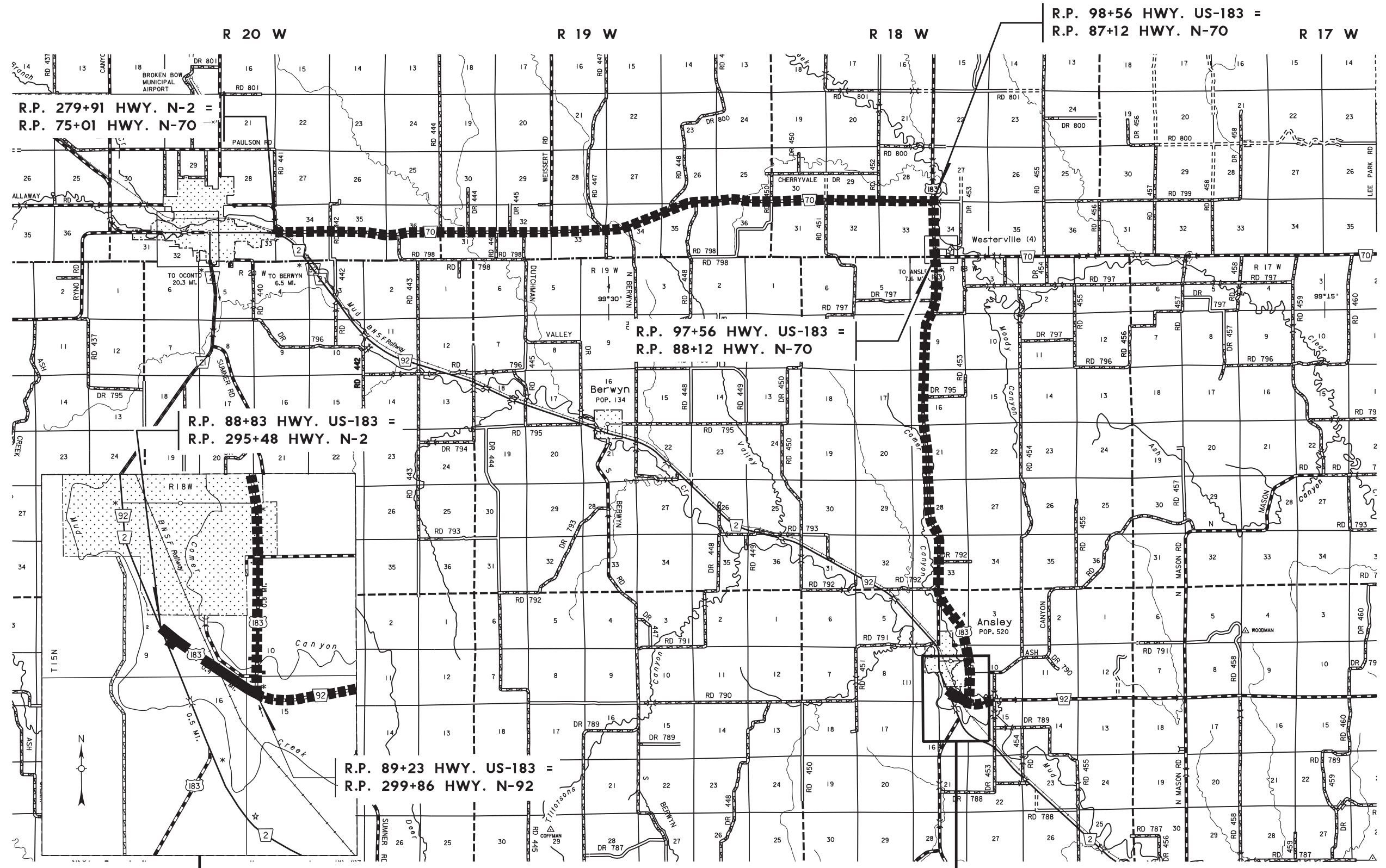

PROJECT CONSTRUCTION  
 DETOUR ROUTE

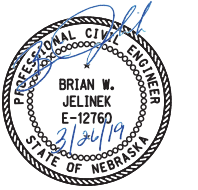

# GENERAL INFORMATION

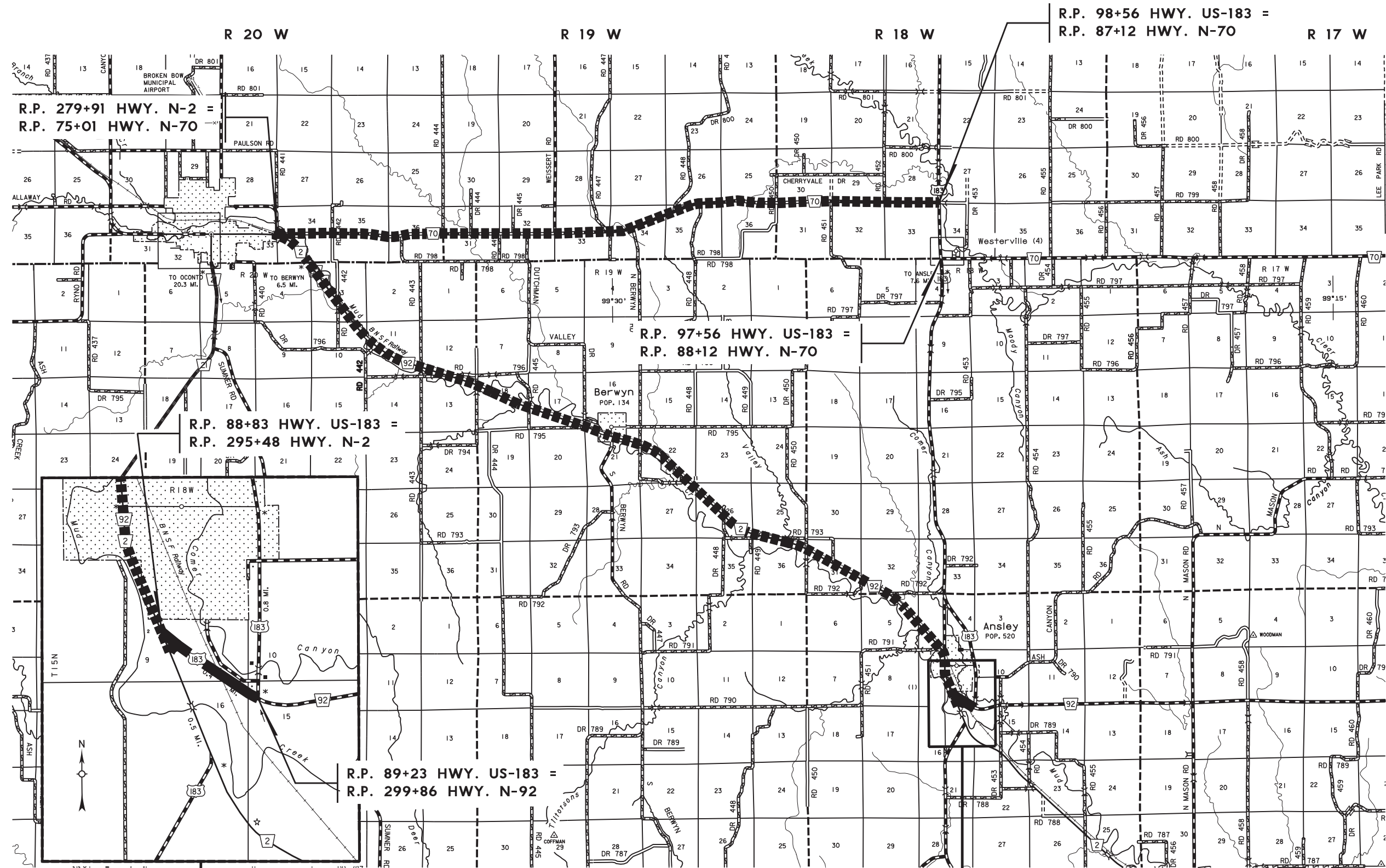

PROJECT CONSTRUCTION  
 DETOUR ROUTE

DETOUR MAP - US-183



ROADWAY DESIGN DIVISION  
 F:\2017\0501-1000\017-0818-RD\RD\DCN\Sheets\06\_General Information\609420cn03.dgn  
 jvesely  
 3/24/2019  
 1:200